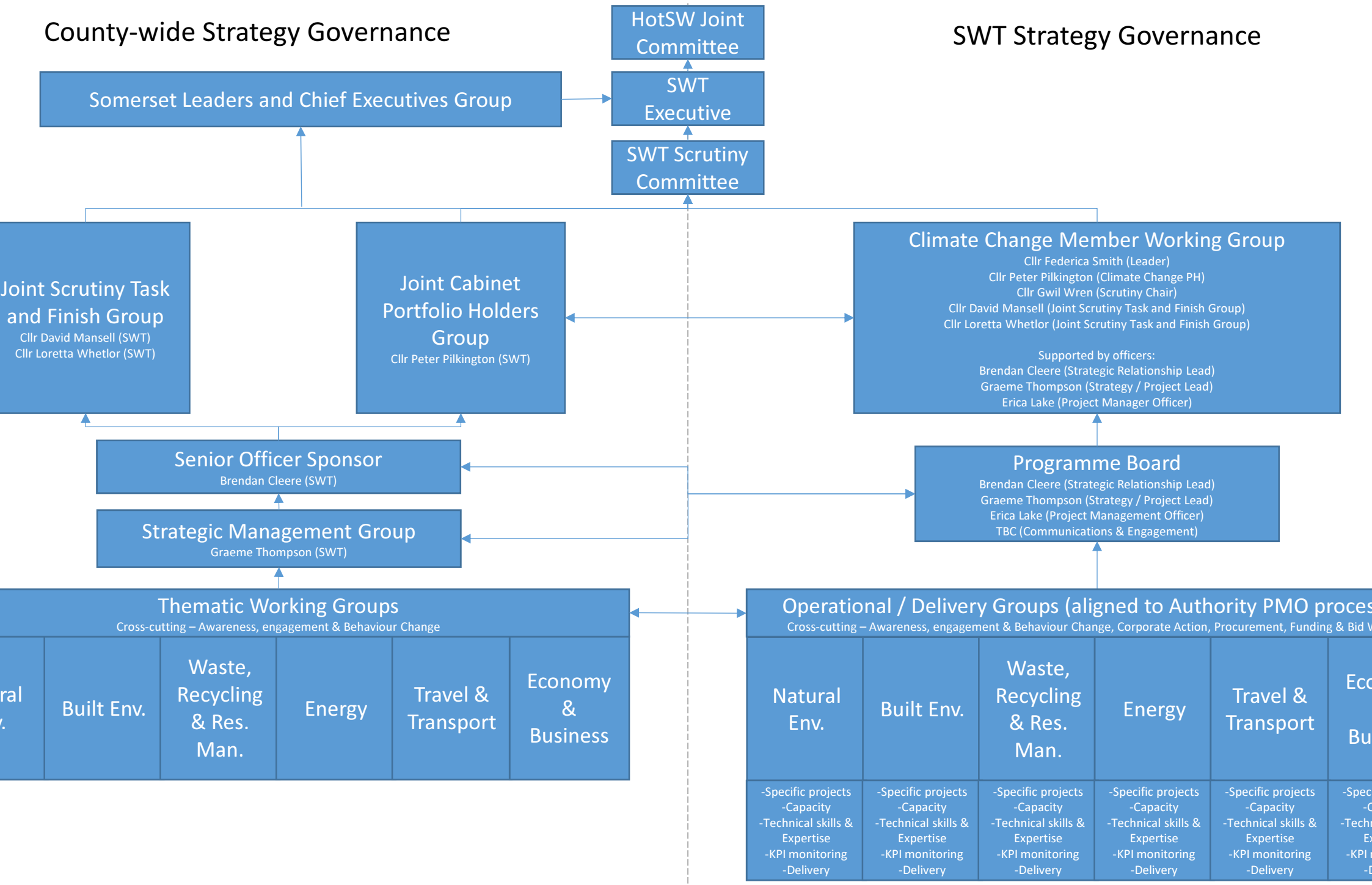
County-wide Strategy Governance
SWT Strategy Governance
HotSW Joint Committee
Somerset Leaders and Chief Executives Group
SWT Executive
SWT Scrutiny Committee
Joint Scrutiny Task and Finish Group
Cllr David Mansell (SWT)
Cllr Loretta Whetlor (SWT)
Joint Cabinet Portfolio Holders Group
Cllr Peter Pilkington (SWT)
Climate Change Member Working Group
Cllr Federica Smith (Leader)
Cllr Peter Pilkington (Climate Change PH)
Cllr Gwil Wren (Scrutiny Chair)
Cllr David Mansell (Joint Scrutiny Task and Finish Group)
Cllr Loretta Whetlor (Joint Scrutiny Task and Finish Group)
Supported by officers:
Brendan Cleere (Strategic Relationship Lead)
Graeme Thompson (Strategy / Project Lead)
Erica Lake (Project Manager Officer)
Senior Officer Sponsor
Brendan Cleere (SWT)
Strategic Management Group
Graeme Thompson (SWT)
Programme Board
Brendan Cleere (Strategic Relationship Lead)
Graeme Thompson (Strategy / Project Lead)
Erica Lake (Project Management Officer)
TBC (Communications & Engagement)
Thematic Working Groups
Cross-cutting – Awareness, engagement & Behaviour Change
Built Env.
Waste, Recycling & Res. Man.
Energy
Travel & Transport
Economy & Business
Operational / Delivery Groups (aligned to Authority PMO proces
Cross-cutting – Awareness, engagement & Behaviour Change, Corporate Action, Procurement, Funding & Bid
Natural Env.
Built Env.
Waste, Recycling & Res. Man.
Energy
Travel & Transport
-Specific projects
-Capacity
-Technical skills & Expertise
-KPI monitoring
-Delivery