

You are requested to attend a meeting of the Executive to be held in The John Meikle Room, The Deane House, Belvedere Road, Taunton on 16 August 2011 at 18:15.

Agenda

- 1 Apologies.
- 2 Public Question Time.
- 3 Declaration of Interests
To receive declarations of personal or prejudicial interests, in accordance with the Code of Conduct.
- 4 Deane DLO (Direct Labour Organisation) Internal Transformation - Final Proposals. Joint report of the Strategic Director and the DLO Transformation Project Director (attached).

Reporting Officers: Brendan Cleere
Chris Hall

- 5 Executive Forward Plan - details of forthcoming items to be considered by the Executive and the opportunity for Members to suggest further items (attached)

The following items are likely to be considered after the exclusion of the press and public because of the likelihood that exempt information would otherwise be disclosed relating to the Clause set out below of Schedule 12A of the Local Government Act 1972.

- 6 Deane DLO Internal Transformation - Confidential Appendix ix (attached).

Tonya Meers
Legal and Democratic Services Manager

12 January 2012

Members of the public are welcome to attend the meeting and listen to the discussions.

There is time set aside at the beginning of most meetings to allow the public to ask questions.

Speaking under “Public Question Time” is limited to 4 minutes per person in an overall period of 15 minutes. The Committee Administrator will keep a close watch on the time and the Chairman will be responsible for ensuring the time permitted does not overrun. The speaker will be allowed to address the Committee once only and will not be allowed to participate further in any debate.

If a member of the public wishes to address the Committee on any matter appearing on the agenda, the Chairman will normally permit this to occur when that item is reached and before the Councillors begin to debate the item.

This is more usual at meetings of the Council’s Planning Committee and details of the “rules” which apply at these meetings can be found in the leaflet “Having Your Say on Planning Applications”. A copy can be obtained free of charge from the Planning Reception Desk at The Deane House or by contacting the telephone number or e-mail address below.

If an item on the agenda is contentious, with a large number of people attending the meeting, a representative should be nominated to present the views of a group.

These arrangements do not apply to exempt (confidential) items on the agenda where any members of the press or public present will be asked to leave the Committee Room.

Full Council, Executive, Committees and Task and Finish Review agendas, reports and minutes are available on our website: www.tauntondeane.gov.uk

If you would like an agenda, a report or the minutes of a meeting translated into another language or into Braille, large print, audio tape or CD, please telephone us on 01823 356356 or e-mail us at: enquiries@tauntondeane.gov.uk



Lift access to the John Meikle Room and the other Committee Rooms on the first floor of The Deane House, is available from the main ground floor entrance. Toilet facilities, with wheelchair access, are also available off the landing directly outside the Committee Rooms.



An induction loop operates to enhance sound for anyone wearing a hearing aid or using a transmitter.

For further information about the meeting, please contact Democratic Services on 01823 356382 or email d.durham@tauntondeane.gov.uk

Executive Members:-

| | |
|---|---|
| Councillor J Warmington | (Community Leadership) |
| Councillor J Williams - Leader of the Council | (Leader of the Council) |
| Councillor V Stock-Williams | (Portfolio Holder - Corporate Resources) |
| Councillor N Cavill | (Portfolio Holder - Economic Development, Asset Management, Arts and Tourism) |
| Councillor K Hayward | (Portfolio Holder - Environmental Services) |
| Councillor J Adkins | (Portfolio Holder - Housing Services) |
| Councillor M Edwards | (Portfolio Holder - Planning and Transportation/Communications) |
| Councillor C Herbert | (Portfolio Holder - Sports, Parks and Leisure) |

Taunton Deane Borough Council

Executive – 16 August 2011

Deane DLO Internal Transformation – Final Proposals

Joint Report of Strategic Director (Brendan Cleere) and DLO Transformation Project Manager (Chris Hall)

(This matter is the responsibility of Executive Councillors Jean Adkins, Ken Hayward and Catherine Herbert)

Executive Summary

This report sets out further proposals for the internal transformation of the Council's Direct Labour Organisation – Deane DLO (Theme 3 of the Core Council). The proposals build upon the interim plans already approved by Full Council in December 2010.

These proposals represent a 'root and branch' programme of change for the DLO, to be implemented over the 4 year period to end of March 2015.

Proposals are grouped into two categories: (i) changes to ways of working and (ii) structural changes.

The proposals are designed to be able to adapt to potential changes arising from the wider budget review project, including reductions in spend in some services or growth in others.

The proposed staffing and structural changes have resulted in a number of individuals being placed 'at risk' of redundancy and 'ring-fenced' where appropriate to apply for different posts within the new structure. Details of this are included within the confidential Appendix ix.

One-off redundancy costs from implementing the proposed structural changes will be in the range £420,000 (min) to £540,000 (max). The actual cost is likely to fall somewhere in the middle of this range and will be funded from a mix of reserves.

Further one-off capital investment of £400,000 in new technology and systems will be required to support the transformation programme.

Net efficiencies resulting from the internal transformation process will reach c. £1m per annum by the end of 2013/14, with a cumulative net efficiency gain of c.£3.1m over the period to the end of March 2015.

1. Purpose of the Report

- 1.1 To seek Executive approval for the internal transformation of the Council's Direct Labour Organisation (DLO).

2. Background

- 2.1 Full Council agreed (in February 2010) to a 'twin-track' approach to the transformation of services provided by the Council's Direct Labour Organisation (Deane DLO). This approach involved embarking on a procurement process towards full outsourcing of DLO services, alongside development of an 'internal transformation' option. It was agreed that both of these options would be fully developed and brought to members for a final decision after the local elections in May 2011.
- 2.2 Following the general election and subsequent publication of the Comprehensive Spending Review, Full Council approved (on 5 October 2010) an alternative timetable for the DLO Project. This involved rescheduling work towards outsourcing of DLO services, pending completion of a four year budget strategy and a revised specification for DLO services. It was agreed that work on the internal transformation option should be accelerated in the meantime, based on current levels of service. The internal transformation option would be subject to further review in line with any changes resulting from members' forthcoming budget strategy deliberations.
- 2.3 Interim proposals for DLO internal transformation were approved by the Executive in December 2010. The interim proposals yielded financial efficiencies and established a 'direction of travel' for further internal transformation work. Specifically, the following five improvement priorities were agreed, which continue to guide the process of internal transformation:
 - A lean, efficient and resilient service, able to respond flexibly to the changing demands of the Council and external clients
 - A thriving business, focused on commercial success
 - Excellence in performance management (financial and service)
 - Excellent customer service and quality
 - A committed and empowered workforce
- 2.4 As identified later in this report, progress in implementing the interim proposals has been significant, with a number of elements yielding further savings than originally projected.
- 2.5 Since December 2010, work has been under way to develop final proposals for internal transformation which build on the interim plan already approved. The remainder of this report sets out these final proposals.

3. Proposals for Change – Ways of Working

3.1 Area-Based Working

3.1.1 The proposal is to introduce an area working model, whereby front-line DLO staff and services will be grouped under 'Open Space' and 'Building' functions, which in turn will be organised and delivered across specified geographic areas of Taunton Deane. Similar models are in use by a number of Local Authorities and private sector organisations and are considered best practice.

3.1.2 Building services will comprise:

- All housing maintenance and repair functions
- Highways and drainage works

3.1.3 Open Space services will comprise:

- Grounds maintenance
- Cleansing of streets and public conveniences
- Parks
- Nursery
- Tree Surgery

3.1.4 The geographic areas will be as follows:

Building Area 1 (21% of council housing stock and 23% of the historical work) – comprising the wards of:

Bishops Hull, Monument, Bradford on tone, Comeytrove, Blackdown and Wellington East, Wellington North, Wellington Rockwell Green and West.

Building Area 2 (41% of council housing stock, 38% of historical work) – comprising the wards of:

West Monkton (parts of), Wiveliscombe and West Deane, Milverton and North Deane, Bishops Lydeard, Staplegrove, Norton Fitzwarren, Lyngford, Pyrland and Rowbarton, Fairwater, Manor and Wilton.

Building Area 3 (37% of council housing stock and 41% of historical work) – comprising the wards of:

West Monkton (parts of), North Curry / Stoke St Gregory, Neroche, Ruishton and Creech St Michael, Halcon, Blackbrook and Holway, Killams and Mountfield, Trull, Eastgate.

Open space Area 1 – comprising the wards of:

Bishops Lydeard, Milverton and North Deane, Wiveliscombe and West Deane, Bradford-on-Tone, Wellington North, Wellington Rockwell Green and West Ward, Wellington East, Monument

Open space Area 2 – comprising the wards of:

Norton Fitzwarren, Staplegrove, Taunton Pyrland and Rowbarton, West Monkton, Taunton Fairwater, Lyngford, Ruishton and Creech, North Curry and Stoke St Gregory, Bishops Hull, Taunton Eastgate, Halcon, Comeytrove, Manor and Wilton, Killams and Mountfield, Taunton Blackbrook and Holway, Trull, Blackdown, Neroche

- 3.1.5 Maps showing the proposed areas for Open Space and Building Services are attached as Appendix v.
- 3.1.6 Each member of the workforce will be allocated to one of the above areas. This will be their 'home' area, and although the majority of tasks allocated to them will be within that area, tasks will sometimes be allocated outside an individual's 'home' area. It will be important to retain this flexibility, for example to respond to incidents or sudden fluctuations in demand for service.
- 3.1.7 The allocation of work and employees to areas will be carried out by the newly appointed managers. This will be subject to regular review to ensure the most appropriate division of work and staff. The allocation of staff to these areas will be based on analysis of a combination of factors such as the volume of work in that area, the range of skills needed to deliver DLO services and the home residence of each employee.
- 3.1.8 For Building Services, two of the areas (2&3) are similar in size and workload, while area 1 is smaller. The proposal is that the supervisor in area 1 will also oversee electrical standards across the Borough. The council housing stock numbers and the level of work undertaken historically has been a consideration when allocating numbers of staff, although we recognise the necessity to revise the area boundaries and staffing numbers to reflect the work demands going forward.
- 3.1.9 For Open Space services two areas have been created – Open Spaces Area 1 and Open Spaces Area 2 – please see Appendix v. The division in this format revolves around the type of work that is conducted in locations and the quantity of equipment required to deliver these services. Area 1 will also take control of some of the more universal functions that span the entire borough but are not large enough to be split, such as play equipment inspections, and watering.
- 3.1.10 Each area will have one supervisor responsible for Open Space services and one supervisor responsible for Building Services. Whilst this may appear fairly traditional in its structure it is considered that the knowledge needed differs significantly for the two work streams.
- 3.1.11 An area-based working model will be a significant departure from the current trade/specialist based approach. It will be important to retain sufficient expertise in technical disciplines within each area to deliver the

Council's requirements. This issue is covered in more detail in the structural proposals in section 4.

3.1.12 Certain DLO functions will continue to be delivered on a whole Borough (or wider) basis. These include the delivery of large contracts such as the grounds maintenance for schools currently delivered across the County. These functions will be allocated to supervisors and managers within the new structure, as described in section 4.

3.1.13 The benefits of implementing area-based and generic working are envisaged as follows:

- More efficient deployment of the workforce
- Greater promotion of multi-skilling and getting jobs 'right first time'.
- Reduced travel and journey times
- Reduced carbon emissions
- Greater customer satisfaction
- Better local knowledge
- Reduction in duplication of work types
- Build on workforce pride
- Increased workforce resilience (staff absenteeism)
- Ability to compete with the commercial sector

3.2 Generic Working

3.2.1 The move to area-based working will be complemented by a greater emphasis on a multi-skilled workforce. This will involve a shift towards generic working, where the workforce will be supported to work across a wider variety of tasks.

3.2.2 Implementing generic working will not happen overnight. Some members of the workforce are already skilled in a variety of trades, while others will require training. Crucially, generic working will require a change in culture and working practice at all levels of the DLO. Job descriptions for the entire workforce, reflecting the move to generic and multi-skilled working, will be developed and include formal re-evaluation of job descriptions to reflect the necessary changes. These changes, along with all others described in this section of the report, will be phased in over the timetable shown in Appendix iii (The "Transformation Timeline").

3.2.3 By utilising this generic approach there will be less repetition of work and fewer occasions where multiple trades need to attend to complete a job. The savings from this in both time and travel are considered to be significant. From looking at previous introductions of this approach it is estimated that a 10% saving in workforce costs can be achieved. Implementation of this approach will take some time and would be through new employees as well as opening the opportunity to existing staff who may wish to extend their skills.

3.2.4 Currently different trades and service types are paid at different grades. This is seen as one of the barriers to implementing a generic workforce and a truly multi skilled approach. The proposal to implement generic working will therefore revolve around a three level competence model allowing staff to gain the additional skills to reach a full multi skilled grade. Details of this scheme need to be developed and will be subject to consultation with staff and UNISON before implementation, intended to be during 2013/14. Any new model will be designed to fit within the Council's existing Job Evaluation scheme. The distinction between open space and buildings staff would still apply here as the skills between these areas are unlikely to become totally generic.

3.2.5 With a scaled model such as this staff would have the opportunity to progress to a higher grade following demonstration that they can fulfil all required criteria. This increases the flexibility of service delivery and number of jobs completed at first visit.

3.3 Technology to support internal transformation

3.3.1 Introduction of modern information and communications technology (ICT) is proposed to support the following processes:

- Replacement of the ageing contractor package of software
- Creation and allocation of jobs to the workforce (mobile working)
- Complete integration of stock issuing and replenishment of supplies and materials
- Job costing and budgeting processes
- Area and home-based working
- Efficient deployment of vehicles and staff
- Automated time recording

3.3.2 Effective use of ICT will free up time for supervisors, operatives and back office staff. It will also aid management in monitoring work performance and compliance with contracts both internal and external.

3.3.3 There are two main areas for technological improvements:

- Vehicle tracking for better deployment and utilisation of the vehicle fleet, and automated workflow, and;
- Job monitoring to reduce the reliance upon manual work processes.

3.3.4 A tailored and cost-effective approach to introducing the above is proposed, whereby the Buildings Service will utilise a workflow and work tracking system to manage the approximately 22,000 works orders created, while vehicle tracking will be applied to Open Space services.

3.3.5 By using externally procured software we will take the opportunity to replace an ageing and soon to be unsupported internal contractor package

of software. It is expected that additional features to those currently available, such as an integrated timesheet approach and stores material management, will provide a smoother system of work for all staff and further improve delivery of our services.

- 3.3.6 There have naturally been some staff concerns around a greater use of technology especially vehicle tracking; to minimise these concerns a draft vehicle tracking policy has been produced and agreed through the UNISON Change Forum. UNISON's concerns have been considered and policy adjustments have been made where appropriate. A similar approach will be taken when implementing other mobile technologies.
- 3.3.7 Implementation costs for vehicle tracking have been included in the financial efficiencies table in section 8. A realistic estimate of costs for implementing work flow technology has also been applied and included in section 8.
- 3.3.8 It has been highlighted that the Council operate a number of software packages on a platform that will soon become unsupported (approx 24months). Therefore all of the pieces of software need to be considered for replacement. A number of these are used by the DLO. By making the decision to replace these as part of the transformation we have the potential to save time and money that would otherwise have to be invested at a later date. This proposal to update now gives the opportunity to place the DLO on the best possible footing for the future.

3.4 Fleet repairs and maintenance

- 3.4.1 It is proposed that the maintenance of the DLO's vehicle fleet (excluding mowers and other specialist plant/equipment) will be performed by an alternative supplier.
- 3.4.2 Following the completion of an options appraisal it has been highlighted that the level of service and maintenance provided through our in-house workshop is struggling to meet with demand. This, coupled with an ageing fleet, is causing costs to rise without any noticeable rise in the quality of service. Therefore an external provider will be able to provide the modern facilities needed as well as a more resilient service by to the Authority.
- 3.4.3 The key benefits are to have a flexible maintenance service able to cope with the demands of the service, reduced vehicle 'down time', reduction in the number of 3rd party contractors involved in delivering this service, releasing economies of scale and resilience in the management of the fleet for Deane DLO. We would also be gaining the knowledge and experience of a much larger dedicated transport service. A centralised one stop shop approach will be a noticeable benefit to fleet users.
- 3.4.4 With an alternative maintenance provider in place, the retained DLO

workshop would focus primarily on maintenance of mowers and other specialist plant/equipment.

- 3.4.5 In addition to the maintenance and repairs of our fleet, we will review the utilisation of our fleet on a regular basis to ensure that the number of vehicles does not exceed service requirements into the future.

3.5 Home-based working

- 3.5.1 Under this proposal, appropriate staff would start their working day from home, rather than travelling to Priory Depot to be assigned work and pick up any necessary supplies. The ability to apply this change is largely dependent on the implementation of new technology (work flow) as well as a greater use of impress stock in vehicles. Manual 'work-arounds' can be established during the procurement of the technology but the full benefit will not be realised until more of these processes are automated.
- 3.5.2 Home based working will reduce the current dependency on the depot site, as less staff would need to come in and out during each day. Tax considerations have been investigated with HMRC and do not pose a threat to this alternative way of working.
- 3.5.3 A policy will be created to identify the correct use of home based working and certain inclusion criteria. We will also need to consider how we will accommodate employees that live outside of their allocated area or even the Borough. This approach will not be appropriate for all staff and will only be applied where efficiency can be clearly proven.

3.6 Purchasing and Supplies service (Stores)

- 3.6.1 The proposal will see the introduction of centralised control for purchasing and stores functions, this will involve the Senior Stores Officer taking a proactive role in authorising spend against third party suppliers and operational procurement support.
- 3.6.2 Having reviewed other organisations' methods of delivering material management, the proposal is retain a smaller and more streamlined in-house stores process. Key features of the new approach will be a reduced warehouse stock, greater application of 'just-in-time' principles of supplying goods and materials and greater control of goods purchased through a network of external suppliers. There will be less face-to-face contact between stores staff and the wider work-force and there will be a more integrated and automated method of staff assigning their imprest van stocks to jobs and a streamlined replenishment process.
- 3.6.3 By using an integrated software package to include live stock assignment and connectivity between stores and operatives, a considerable time saving can be achieved. This software element forms part of the larger contractor package described previously in this report.

3.6.4 Through a revision of our core business it has been considered that the external (non-TDBC) sales and delivery service provided by the stores team does not form a required function of the DLO, neither is there any evidence that this service provides a profit. Currently external sales require a considerable amount of work and a higher level of stock holding than would otherwise be required. The intention is to cease this function and focus on the core supplies for Deane DLO, an additional reduction in risk will also be achieved as this stock is currently self insured.

3.7 Working Hours

3.7.1 A guiding principle here is that staff of the same level should be working to the same conditions where practical for the business. Consideration must also be given to the comparison of these DLO conditions to those in place across the wider Council.

3.7.2 With considerations being made by the Council to all employee terms and conditions there is only a limited proposal included at this stage.

3.7.3 It is proposed that all new roles within the management & support (inc supervisory) structure will move to a 37 hour week, as applied in other Council themes, instead of the current 39 hours. This will require a change in the style of management required as managers will be working less hours than the staff they are managing. With less reliance on face to face working and more use of scheduling and technology, the effects of this are manageable. This change will be part of the new roles that are applied in the new structure.

3.7.4 Full year savings arising from the introduction of 37 hour week for the management and support structure will be approximately £41,000. It is recognised that this will have a financial impact on existing staff remaining in the new structure. To help staff manage this impact, implementation of this measure is proposed in two phases. Phase one would see a reduction to 38 hours on 1 December 2011 and phase 2 would see a reduction to 37 hours from 1st April 2012. Any new staff recruited to new posts in the proposed management structure would start on a 37 hour week.

3.7.5 Beyond the management and supervisory structure, it is also proposed that a 37 hour week is applied to the wider workforce in 2012/13, following introduction of mobile working, appropriate methods of charging, and subject to further consultation with staff and UNISON. Complementing the move to a 37 hour week for the workforce, an alternative charging methodology for works will be introduced to replace the current practice of charging. This change will form part of the new technology described in section 3.3. It is anticipated that this will bring about additional savings for the clients served by the DLO.

3.7.6 Full year savings from a 37 hour week for the workforce will be approximately £181,000.

- 3.7.7 We will continue to work closely with the wider Council to ensure that changes applied elsewhere are considered within Theme 3, and that parity exists wherever possible.
- 3.7.8 Staffing levels – we will aim to employ agency staff during periods of high workload (e.g. the summer season). We will continually review staffing arrangements to ensure that the most cost effective process of delivery is being adopted. This may also include a move to shift working or more emphasis on weekend working.

3.8 Commerciality

- 3.8.1 The approach taken to developing all of these proposals has been one of ‘putting our own house in order’ – applying commercial principles and developing measures to ensure that all existing and core business is delivered as efficiently as possible, rather than ‘rushing out’ to win new external work. Independent consultants Turner and Townsend have assisted in this process, providing external challenge and commercial rigour to proposals.
- 3.8.2 Although the bulk of DLO services are provided direct to the Council, a number of services are also provided to a range of external organisations. Significant examples of this include a large contract with Somerset County Council to maintain school playing fields across the County, contracts to supply plants and hanging baskets from our own horticultural nursery to other local authorities in the region and a contract with the Environment Agency to maintain water courses throughout Taunton Deane.
- 3.8.3 The structural changes proposed later in this report are designed to bring a stronger business mindset to all areas of activity, developing existing internal and external work and maximising opportunities to develop new business where there is a proven financial case to do so.
- 3.8.4 It is important to note that current legislation prevents local authorities from trading on a fully commercial basis as a competitor in the local economy, unless through the medium of a separate, wholly owned trading company. There are many different models of trading company and significant time, expense and expertise (e.g. legal, financial) is required in the set up and ongoing running of such a venture. Also, procurement rules dictate that, should a separate trading company be established, Council work could not be awarded directly to that separate company, meaning that further cost in tendering these works would need to be met by the Authority.
- 3.8.5 It is not proposed that a separate trading vehicle is established at the present time as there is still considerable scope to increase commercial activity within the current operating model. Officers have held initial discussions with Tone Leisure to explore areas of DLO business where an extension of the current partnership could bring benefits to both partners

and residents alike. This has the potential advantage that Tone Leisure is already established as a social enterprise. Any significant proposals emerging from these discussions will be subject to further consultation and reports to members.

3.9 Apprentice Scheme

- 3.9.1 Deane DLO has always supported and recognised the benefits of employing apprentices and this proposal develops our existing links even further. The proposed structure will see new apprentice positions within our business support team (BST) as well as developing new multi-skilled trades operatives and open space staff.
- 3.9.2 The BST training posts will bring new ideas and knowledge that we can develop for our services as well as providing 'hands on' capacity for this developing team. These apprentices will be deployed over a range of functions and subject areas.
- 3.9.3 Within the delivery teams of buildings and open spaces, apprentices will be used to help embed the progression to multiskilled working as well as providing succession planning for the workforce.
- 3.9.4 By working closely with training providers we are able to help develop the right apprenticeship model for the DLO's own needs, as well as contributing to the Council's wider economic development objectives.

3.10 Depot relocation

- 3.10.1 Many of the service improvements that are being highlighted above have a dual purpose. Whilst they have financial and operational efficiencies in their own right, they also work towards building a service that is less reliant upon the current depot site and requires less space. This allows for greater flexibility when considering the future needs of an operating location.
- 3.10.2 Initial scoping work has been carried out to consider the demands of a transformed DLO on a new, smaller site. Early visits have been carried out to look at potential alternative sites in the Taunton area.
- 3.10.3 A project team will be established to further progress the potential relocation of the DLO and progress will be reported to members including a potential timetable. The current site, if vacated, will have considerable capital value and its re-development could make a significant contribution towards the Council's economic development objectives. Colleagues in economic development, planning and Project Taunton will develop proposals for the current depot site, subject to it becoming vacant in the future.

3.11 Additional Considerations

- 3.11.1 A culture of innovation and performance improvement is being further developed to support the entire DLO transformation. Nothing stands still, and further efficiency ideas and improvements in working practices will doubtless come forward in the future which will yield additional benefits for the authority, customers and residents.
- 3.11.2 Performance of the DLO will be subject to regular benchmarking to demonstrate value for money. Progress against Key Performance Indicators and the wider transformation programme will be reported to members on a regular basis.
- 3.11.3 Officers continue to work with SWOne colleagues to identify potential procurement savings arising from 3rd party spend by the DLO.

4. Proposals for change - structural

- 4.1 The current (interim) and proposed new structures for the DLO are attached as Appendix i and ii respectively. Members will see that the proposed structure contains less posts than currently, together with a variety of different roles to complement the changes and new ways of working described previously. The following description of the new structure should be read in conjunction with the diagrams provided in Appendices i and ii.
- 4.2 The proposed new structure has two front-line service delivery arms in the form of Open Space and Buildings, supported by a new Business Support Team similar to those created in other Themes of the Core Council Review. Key features of the proposed new structure are described below:
- **Creation of a Business Support Team**
Led by a new post of Business Support and Finance Manager, the new team will pull together existing staff delivering similar administrative and support functions across the DLO, bringing a greater level of resilience and critical mass than currently exists. The team will be responsible for business development, customer contact, performance monitoring and ongoing support for the DLO transformation programme, including the day to day administrative tasks. The proposed structure of this particular team has altered slightly as a result of the consultation process. It is now proposed that one of the support posts in this team takes responsibility for providing day to day instruction and guidance to the administrative staff. Another of the proposed support posts will focus on open space and sales and marketing activities, whilst retaining the flexibility to assist across all DLO functions.

A reduced stores team, comprising two posts instead of the current four, will also be part of the Business Support Team.

One post at a non management grade will remain to carry out maintenance on the Council's fleet of mowers, plant and equipment. Maintenance of the main vehicle fleet will transfer to an outside provider, as described earlier in this report.

- **Changes to supervisory and technical support arrangements**
Area Supervisors in the new structure will be allocated to one of the newly created geographical areas, either in the Open Space or Building Services area. As described earlier in this report, Area Supervisors will be responsible for a varied work force delivering a variety of trades within their area, replacing the current highly departmental model of six services operating somewhat independently of one another.

There will be two Project and Contract Supervisor posts in the new structure: one for the Open Space service one for the Buildings service. These posts will be responsible for delivering the existing contracts held with by DLO, organising and co-ordinating the efficient delivery of other project works, such as void property completions, and winning new works for the DLO.

There will be a technical support officer post dedicated for the Open Space service, with expertise in the adoption, design and ongoing management of public open spaces and associated play and leisure/sports facilities.

Within the Buildings service, there will be a dedicated scheduling and administrative assistant post, primarily responsible for the process of allocating jobs to the most appropriate member of the work force, with support from the new technology described earlier in this report.

- **Overall Management of the DLO.**
A new post of DLO Manager is proposed, responsible for the overall leadership of the newly created service and structure, and managing the ongoing transformation programme. This post will report to a director but will not be a Theme Manager, pending potential changes to the Corporate Management Team in the forthcoming Budget Review Project. It is also possible that further services will be added to form a widened Theme in future. The structure proposed allows for flexibility in light of any future changes. Upon completion of the Theme 5 review further considerations for Theme 3 will be required to ensure representation is achieved at a strategic level and give parity with other themes.

5. Transformation Timetable

- 5.1 The process of DLO internal transformation has already started, following Executive approval of an interim plan in December 2010.
- 5.2 If approved, the process of implementing these final proposals will begin immediately (August 2011) and continue over the four year period to the end of 2014/15 financial year. Over this period it is likely that further changes will come forward requiring consultation with staff and approval by members.
- 5.3 Appendix iii provides a high level summary, showing the timetable for implementing the transformation proposals over the four year period. Progress on this will be reported regularly to elected members through the DLO Members Steering Group and through routine performance reporting via the Executive and Corporate Scrutiny. It is envisaged that Members will play an active and key role in further embedding and shaping transformation initiatives.

6. Human Resource Implications

- 6.1 The proposals in this report have significant human resource implications.
- 6.2 A number of post-holders affected by the structural element of the proposals have been formally notified as being at risk of redundancy. The confidential Appendix ix identifies these posts and the ring-fencing arrangements that will apply, in respect of recruitment to posts within the proposed new structure. The confidential appendix also identifies those posts which will 'slot in' to similar posts in the new structure.
- 6.3 Changes to working hours as outlined earlier in this report, will impact on staff. The phased introduction of these arrangements provides a period of time for staff to adjust.
- 6.4 A staff Care and Support Plan has been made available to all staff affected by these proposals. Support will be available to all staff throughout the transformation process.

7. Recruitment Approach and Timetable

- 7.1 Recruitment to all new posts in the proposed structure will begin shortly after Full Council approval on 16 August 2011, and be completed by the end of December 2011.
- 7.2 This recruitment process will follow the same approach agreed with UNISON in previous themes of the Core Council Review, summarised in 7.3. The approach is consistent with the Council's own Redundancy Policy.

- 7.3 All new posts will be advertised, initially to those people 'at risk' of redundancy who are 'ring-fenced' to apply for them. If a post is still vacant after a recruitment exercise, other 'at risk' staff outside the ring-fence for that post will be invited to apply for it. If the post is still vacant after this process, it will be advertised externally. The recruitment process to fill new posts will be rigorous, designed to ensure that the new structure contains all the necessary skills and competencies for success.

8. Financial Implications

- 8.1 Table 1 (p.17) outlines the financial benefits of these proposals over the period to the end of the financial year 2014/15. This table also identifies efficiencies already delivered since approval of the interim transformation plan in December 2010.
- 8.2 The table shows that net revenue savings of £1m per annum will be delivered from 2013/14, with significant savings also being delivered in the intervening years. An overall cumulative saving of £3.4m will be delivered by the end of the financial year 2014/15. The savings have been calculated to align with the transformation timetable shown in appendix iii and is estimated that the majority (approximately 79% in the longer term) of these savings will accrue to the General Fund, with the remainder accruing to the Housing Revenue Account.
- 8.3 Also noted within the table are the investments required. These have been included on the basis of an 'invest to save' business case. These investments include revision of the computer systems for the DLO, providing a more robust and practical solution for a trading organisation. Whilst this represents a significant investment the returns that can be achieved are financially significant and operationally crucial to the future of the business. A Capital Bid Form is attached as Appendix vii, outlining the details of this investment.
- 8.4 The one-off redundancy and staff related costs associated with the structural element of these proposals will not be known with certainty until the recruitment process is completed (end of December 2011). Analysis of potential outcomes has been undertaken and costs will, depending on the recruitment outcomes, be in the range of £420k (best case) - £540k (worst case). The more likely outcome is somewhere in the middle. It is proposed that these one off costs should be funded from reserves.
- 8.5 By reducing the costs associated with the DLO, clients will buy their services for less. This reduction in cost, brought about through the changes highlighted within the report, will show itself through reduced charges rather than the creation of an end of year surplus through over charging. This charge out cost reduction will also allow us to be more competitive in the marketplace and pass on the benefits directly to our clients.

- 8.6 As part of the aim to streamline and simplify the accounting process of the DLO this proposal also includes a change in the way that internal services are accounted for. Currently the DLO operates a number of trading accounts which have a primary income from internal client budgets. There are a number of services where charging direct to budgets can create not only a financial efficiency but also a reduction in workload for finance staff and managers. Currently the hourly rate includes a small surplus for all chargeable staff, if direct charging was used for the main internal clients this surplus would not be required and would result in a saving to those clients.
- 8.7 By separating the services that are predominantly charged to a single client such as street cleansing, public toilets, and grounds maintenance, less trading accounts would be required. There would still be a need for charging to the other ad hoc internal clients and for external trading. This would give much better clarity and analysis of external trading performance. This change will be applied to street cleansing, public toilets and the key parks and open spaces budgets in December 2011 and a review of this will be held at the end of the financial year 2012/13. If proven a success a report will be brought to members to consider this alternative method for Buildings staff charges against the Housing Revenue Account.
- 8.9 The primary purpose of this change would be to reduce costs to clients and provide clearer scrutiny of trading performance.

TABLE 1 OVERLEAF

Table 1 – Financial Benefits of Proposals

| DLO annual savings and investment plan | Part Year 2010/11 | 2011/12 | 2012/13 | 2013/14 | 2014/15 | Total Effect |
|--|----------------------|----------------|----------------|------------------|------------------|------------------|
| Expected Interim Staffing: Including all staffing changes to date. | 56,285 | 114,359 | 114,359 | 114,359 | 114,359 | 513,721 |
| Delivered Interim Staffing: Including all staffing changes to date. | 64,810 | 133,050 | 133,050 | 133,050 | 133,050 | 597,010 |
| Expected staffing structure changes: Saving as a result of the July 2011 report including the reduction to 37 hours | 0 | 65,984 | 268,744 | 268,744 | 268,744 | 872,216 |
| Delivered New Staffing Structure: | 0 | 0 | 0 | 0 | 0 | 0 |
| Expected operational changes: 10% reduction, 37 hour working week, subcontractor review | 0 | 82,028 | 196,618 | 667,533 | 667,533 | 1,613,712 |
| Delivered efficiencies non structural | 0 | 117,696 | 150,671 | 150,671 | 150,671 | 569,710 |
| Expected surplus: As taken from the Medium term financial plan, this does not included any possible expansion | 73,000 | 101,000 | 101,000 | 101,000 | 101,000 | 477,000 |
| Delivered surplus: managed budget outturn excluding one off accountancy anomalies | 74,000 | 0 | 0 | 0 | 0 | 74,000 |
| Expected Total efficiencies | 129,285 | 363,371 | 680,721 | 1,151,636 | 1,151,636 | 3,476,649 |
| Delivered Total efficiencies | 138,810 | 250,746 | 283,721 | 283,721 | 283,721 | 1,166,720 |
| Expected Investments: Vehicle tracking, Software purchase & maintenance, Uniform, etc.. | 0 | 85,628 | 84,902 | 84,902 | 84,902 | 340,334 |
| Expected Net Totals | 129,285 | 277,904 | 595,819 | 1,066,734 | 1,066,734 | 3,136,476 |
| Delivered Net Totals to date | 138,810 | 250,746 | 283,721 | 283,721 | 283,721 | 1,240,720 |

9. Finance Comments

- 9.1 The costs and savings included in this report have been reviewed and are considered to be realistic, and are considered suitable for decision-making purposes. Members may wish to allow a tolerance in the projections of +/- 5% (2013/14 = £48,000) for any eventual differences between assumptions and actual outcomes.
- 9.2 Of the proposed investments in the transformation, the element related to introduction of new information and communications technology (section 3.3) would be a capital item. It is recommended that the Council pays for the investment 'up front' as a General Fund project with the cost being recovered from the DLO Trading Account over the lifetime of the new system (estimated 10 years). If this item proceeds with Member support the budget approval process for the investment would include recommendations for the source(s) of funding. In practice, finance officers would recommend the optimum source of funds available at the time (e.g. unallocated capital receipts) in order to minimise financing costs. However the costings included in this report assume that borrowing is required, and there is sufficient headroom in the current Prudential Borrowing limits for this to be affordable.
- 9.3 The proposals identify potential redundancy costs of between £420k and £540k. The DLO Trading Account reserve balance as at April 2011 is £570k, and the eventual cost could be a first call on this balance. It may also be appropriate to consider use of a combination of General Fund and HRA Reserves (either as an 'invest to save' or one-off contribution), which are currently in excess of £4.7m combined. It would seem sensible to share this in proportion to each Fund's share of the savings generated. A factor in favour of using fund reserves is to help maintain an acceptable 'minimum working balance' on the trading reserve. This minimum balance would need to be calculated to help inform decision making in due course.
- 9.4 There is one important distinction to make regarding the figures included in Table 1. The table includes the expected surplus for the DLO which is the same as the annual budgeted contribution to the General Fund. This has been included here to demonstrate the overall 'return' to the Council from current performance plus the planned improvements, which is relevant for benchmarking against alternative options. However from a budgeting perspective, the incremental gain from the transformation proposals is estimated at £966k per year from 2013/14 onwards i.e. the totals from the table *less* the annual surplus.
- 9.5 The identified savings will largely benefit the General Fund, which would make a strong contribution to the budget pressures identified in the Medium Term Financial Plan. The HRA will also benefit from lower costs as it moves into 'self-financing'.

10. Legal Comments

10.1 There are no legal implications other than those set out in paragraph 3.8 of this report.

11. Independent Advice on Internal Transformation and Outsource Options

11.1 Consultants Turner and Townsend were commissioned to carry out a 'light touch review' of outsource and internal transformation options for the DLO. The consultant's report was considered by Corporate Scrutiny Committee on 14 July 2011 and is attached as Appendix vi.

11.2 The recommendations included within the consultant's report are as follows:

- That the DLO be allowed to prove the sustainability of the internal transformation proposition and new operating model. Members suggest that two years is an acceptable timescale and we agree with their assessment.
- That continued director level support is assigned to oversee delivery of the internal transformation and that at six monthly intervals (quarterly if preferred) a light touch review is completed specifically to; determine progress as measured against the plan, facilitate an exchange of market innovation information, provide guidance or redirection as required and to provide assurance to Members that their confidence is well placed. Costs associated with this activity can be met from existing resources.

12. Consultation and the Views of the Corporate Scrutiny Committee

12.1 Engagement and consultation with staff has been an integral feature in the development of the internal transformation proposals. Mechanisms for engagement have included a staff forum and suggestion scheme, project newsletter, staff briefings and team meetings. Regular discussion and consultation has also taken place through the UNISON Change Forum. A small change to the structural proposal has been made as a result of the consultation and this is described in section 4.2 and reflected in the structure chart attached as Appendix ii. This has no additional financial implications.

12.2 Member engagement has also taken place primarily through the DLO Members Steering Group, which has met regularly since summer 2010.

12.3 The notes of the Corporate Scrutiny Committee (14 July 2011) are attached as Appendix viii. The Committee agreed to recommend the internal transformation proposals for approval by the Executive. The issue

of when to revisit the outsourcing option was discussed at some length, with the final resolution being to recommend that this option is considered again in four years' time. This would be subject to regular review of progress with the internal transformation programme in the context of a rapidly changing external environment.

13. Links to Corporate Aims

13.1 The proposals for more efficient and area based working will make a major contribution to the Council's 'climate change' priority. Vehicle journeys, mileage and carbon emissions will be reduced significantly.

13.2 Greater use of apprentices will also contribute to the Council's priorities of tackling deprivation and promoting regeneration. The DLO will play an increasingly prominent role in developing and retaining skills in the local economy.

14. Environmental Implications

14.1 More efficient working practices and reduced vehicle usage will reduce carbon emissions and help to ease traffic congestion.

14.2 Sustainability considerations will form an important part of any depot relocation plans.

15. Community Safety Implications

15.1 There are no community safety implications arising from these proposals.

16. Equalities Impact

16.1 The authors of this report have screened the potential impact of the proposed changes in relation to the elimination of discrimination, the advancement of equality of opportunity and promoting community relations. A copy of this screening exercise is available upon request and has concluded that the proposals would not place any particular group within the workforce or community at risk of discrimination or unequal outcomes and that the proposals are consistent with the Council's obligations towards promoting community relations.

17. Risk Management

17.1 A risk register for the DLO internal transformation has been prepared and is subject to regular review by staff, UNISON and the DLO Members' Steering Group. The register is available upon request.

17.2 It should be understood that these changes are not without risk but consideration has been given to these and the most appropriate method of mitigation has been put in place. The key assessment required for this

review was that of balancing service delivery with the need to deliver substantial efficiencies.

18. Partnership Implications

18.1 There are no existing partnership implications within the proposals.

19. Recommendations

19.1 The Executive is recommended to approve and recommend to Full Council the proposals for internal transformation, particularly:

- a) The proposed changes to ways of working described in this report.
- b) The proposed new management structure and recruitment process described in this report;
- c) The timetable for introducing the above changes outlined in Appendix iii of this report;
- d) That a sum of £540k is “ring-fenced” from reserves to fund the one off redundancy and staff related costs of implementing the internal transformation proposals. This sum to be split as follows: DLO Reserve (120k), General Fund Reserve (336k), and HRA Reserve (84k).
- e) That a Capital Programme Supplementary Budget in 2011/12 of £400,000 be approved to fund the required investment in information and communications technology. The Budget is to be funded from borrowing and used as required alongside the necessary procurement activity, with the capital debt being repaid over 10 years.
- f) The development of a business case for the relocation of the DLO site, for future consideration by the Council.

19.2 The Executive is also requested to consider the views of the Corporate Scrutiny Committee, particularly in relation to when the question of outsourcing should be considered again (see 12.3), and make a recommendation to Full Council.

Contacts: Brendan Cleere
Strategic Director
Extension 2143

Chris Hall
DLO Transformation Manager
Extension 2134

Background Reports:

Executive – 9 February 2010, *Independent Review of Deane DLO*

Executive – 1 December 2010, *DLO Internal Transformation – Interim Improvement Proposals*

Appendices:

- i) Current DLO structure chart (page 23)
- ii) Proposed structure chart (page 24)
- iii) Transformation timeline (page 25)
- iv) Key Performance Indicators (page 27)
- v) Area working maps - Buildings and Openspaces (page 31)
- vi) Independent Advice on DLO Outsource and Internal Transformation (p.33)
- vii) Capital bid request form (p45)
- viii) Notes of the Corporate Scrutiny Committee, 14 July 2011
- ix) CONFIDENTIAL - Staff at risk and ring-fencing arrangements

DLO Client & Contractor – THEME 3

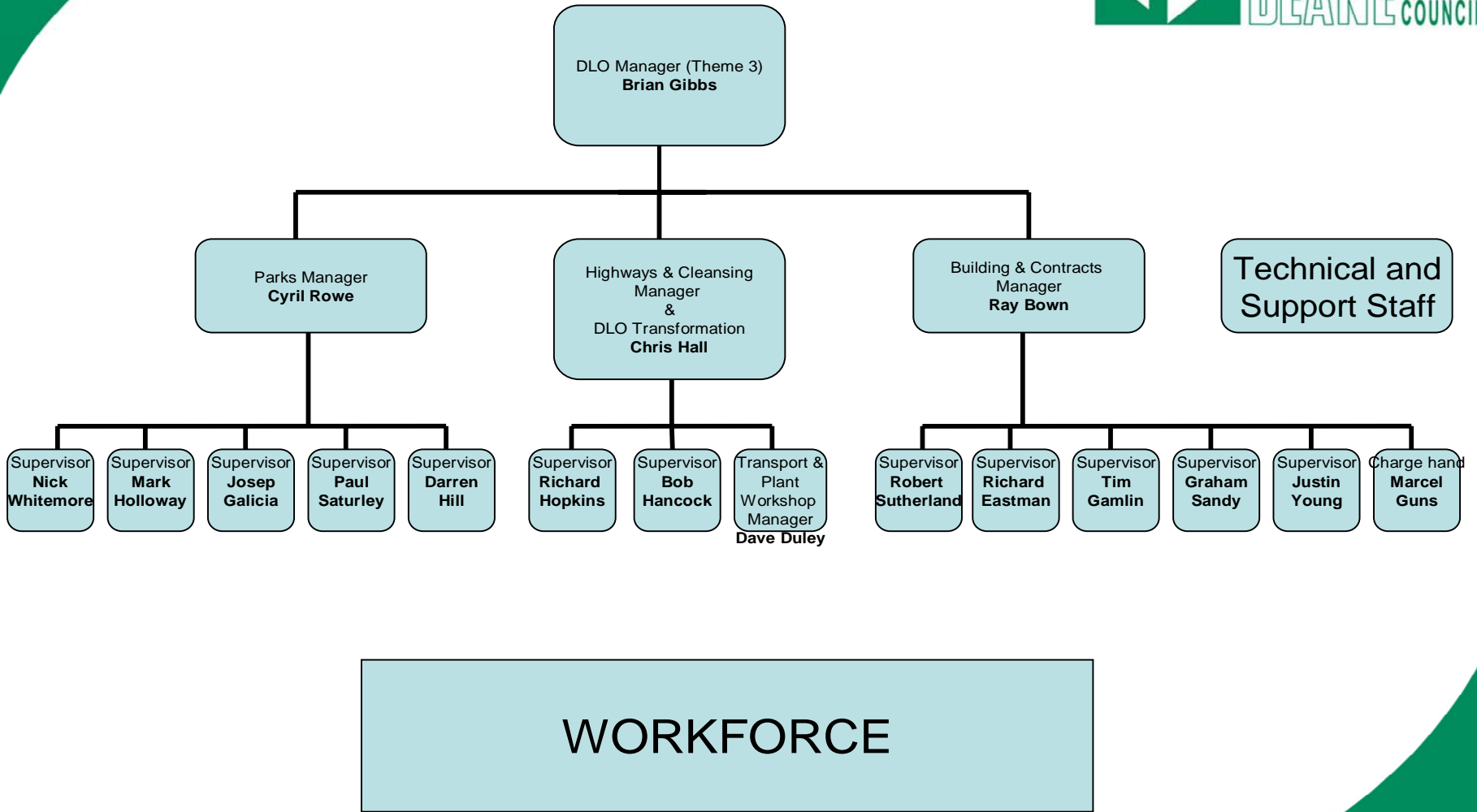



Proposed – THEME 3

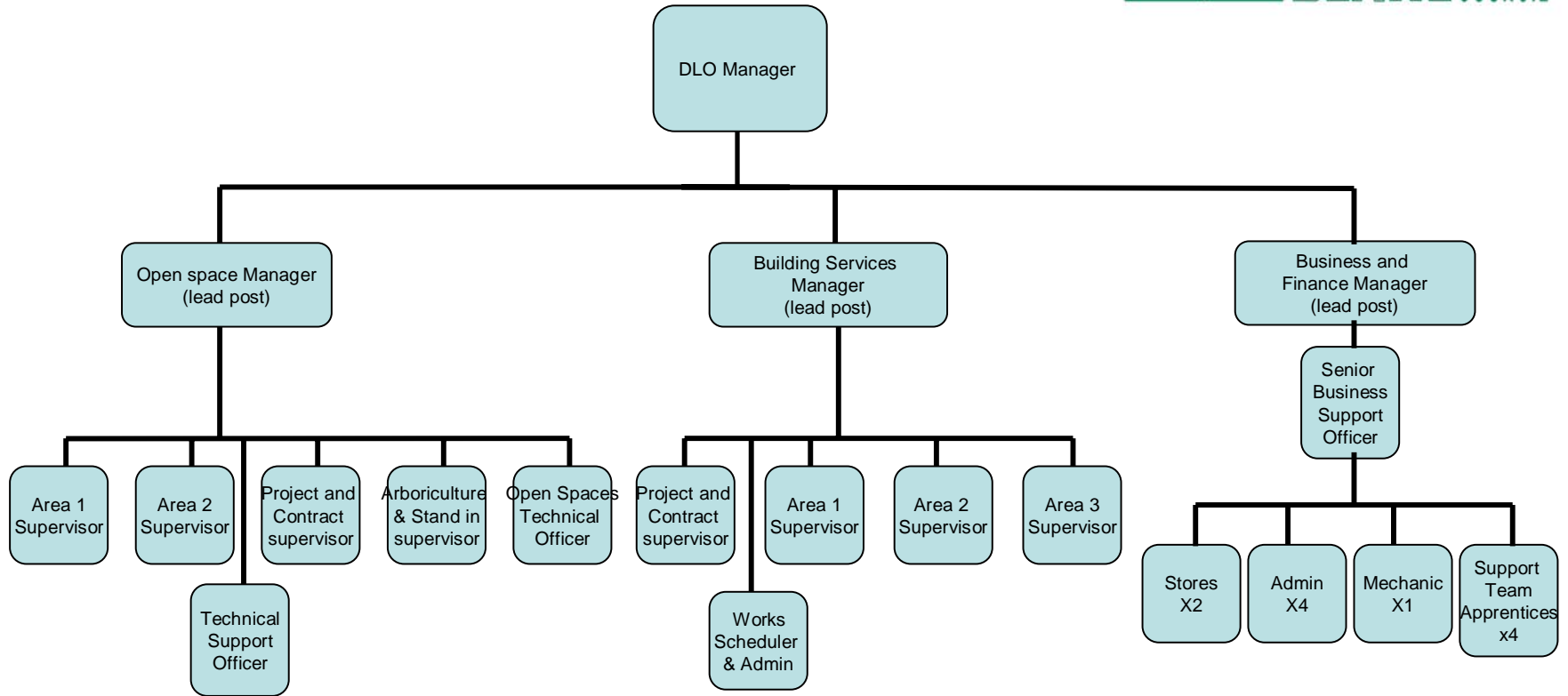

WORKFORCE

Appendix iii – Transformation Timeline

| Year 1 – 2011/2012 | Year 2 – 2012/2013 | Year 3 – 2013/2014 | Year 4 – 2014/2015 |
|---|---|--|---|
| Staffing Yr 1 | Staffing Yr2 | Staffing Yr3 | Staffing Yr4 |
| Staff structure (management) and change to 38 hours | Management working hours reduction to 37 | | |
| Recruit to new structure, external applicants as required. | Working Hours change for workforce – review of DLO staff terms and conditions – alongside wider TDBC | Full year saving of 37 hour working week for workforce and 10% staffing reduction | |
| Business Support Team set up and transfer of functions Engage apprenticeships Management development – ongoing to meet demands of new roles Reduce agency staff | Roll-out of Workforce Staff Development (generic working) Develop property maintenance apprenticeship Phase 3 workforce review – dependence on area working model being embedded. Core staff hours/shift patterns etc. JD's Implement shift patterns and weekend working as appropriate, review and revise Re tender where subcontractors are still required. | | |
| Revise use of sub-contractors | | | |
| Seek Council view on full (within the advice received) commercialisation of DLO Change to direct hire for street cleansing, public toilets and parks/openspace budgets | Monitor the need for setting up an Authority owned Trading Company Review effectiveness of direct hire process end of 2012/13 | Report to members on direct hire advantages, seek approval to implement for housing services (DLO) | Implement and review direct hire process for housing services (DLO) |
| Vehicles Yr1 | VehiclesYr2 | Vehicles Yr3 | Vehicles Yr4 |
| Final negotiations with fleet maintenance provider | Workshop reductions | | Review contract arrangements for fleet |
| Vehicle numbers and types review – a transport plan reviewing the way we buy and what we buy Fleet workshop size reductions, external contract start. | Revise the mower maintenance agreements Continually challenge the need for fleet replacements and identify where short – medium term hire or lease maybe appropriate Produce a final specification for lease vehicles | | |
| Vehicle Tracking procurement and implementation | | | |
| Identify a supplier of vehicle racking | | | |
| Ways of working Yr1 | Ways of working Yr2 | Ways of working Yr3 | Ways of working Yr4 |
| Finalise and implement area working model with structure in place Technology procurement starts | Review of areas, geographical and staffing. Implementation of new software including, mobile working, job flow, store stock – procured and fully implemented. | | |
| Home based working policy and implementation Vehicle racking and Impress Stock | | | |
| Stores Yr1 | Stores Yr2 | Stores Yr3 | Stores Yr4 |
| Cease stores external sales Stores staff reductions Implement technology for mobile stock control (linked to works orders) | Reduce stores stock holding to just core business activities Integrate stock issues to mobile technology Implement technology for mobile stock control (linked to works orders) Remove the on-cost of items for use by the DLO, recover stores costs by recharge to key clients | | |
| Miscellaneous Yr1 | Miscellaneous Yr2 | Miscellaneous Yr3 | Miscellaneous Yr4 |
| Nursery Business Case – completion and implementation | Business Cases – Open Spaces & Buildings | Develop contacts for additional external works | Develop contacts for additional external works |
| DLO Accommodation Review and business case. | Accommodation – Decision by Members | DLO site move, subject to | |

approval and any necessary construction

New Internal Works Western Fix It, TG roofing, gas servicing contract

Challenge new recharge process as a result of the modernised DLO

Investigate opportunities for partnership of contracted working with other Local Authorities

Develop contacts for additional external works

KPIs/Scorecard introduced as part of proposal.

Continue work on trading models

Challenge new recharge process as a result of the reduced DLO

Develop contacts for additional external works

Appendix iv – Key Performance Indicators

DLO KEY PERFORMANCE INDICATORS (KPIs)

The following KPIs measure progress against one or more of the five DLO Transformation Priorities:

- A lean, efficient and resilient service, able to respond flexibly to the changing demands of the Council and external clients.
- A thriving business, focused on commercial success
- Excellence in performance management
- Excellent customer service and quality
- A committed and empowered workforce

Submission Dates:

Q1 (April-June) 14 July
 Q2 (July-Sept) 14 October
 Q3 (Oct-Dec) 14 January
 Q4 (Jan-Mar) 14 April

| Ref | KPIs | OFFICER RESPONSIBLE | MEASURE ALERT | COMMENTS |
|-----|--|--------------------------|---------------|--|
| 1 | Number of hectares maintained per FTE. | Openspaces Manager | | Facts: 132.13 hectares Public Open Space 68.44 hectares Housing Areas Hectares divided by employee numbers |
| 2 | Number of properties maintained per FTE. | Building Services Manger | | 6,078 properties divided by DLO FTE solely employed on housing works |
| 3 | DLO cost of Street Cleansing service per household and head of population. | Openspaces Manager | | Budget divided by residents |
| 4 | DLO cost of Ground Maintenance service per hectare and head of population. | Openspaces Manager | | Budget - £941,490 - population is 108,700 |

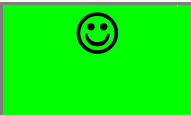
| Ref | KPIs | OFFICER RESPONSIBLE | MEASURE ALERT | COMMENTS |
|-----|--|------------------------------|--|---|
| 5 | % of maintained vehicles off road for more than 7 days. | Business and Finance Manager | | Not collected yet – available from start of new contract |
| 6 | Reduce mileage by % undertaken in Council fleet vehicles | Business and Finance Manager |  | Total miles 2009/10 – 1,063,348 Total miles 2010/11 – 1,030,045 |
| 7 | % of external over internal works per service. | Business and Finance Manager | | New KPI data being collected |
| 8 | % of jobs undertaken by appointment | Business and Finance Manager | | Investigation currently taking place as to whether this can be collected. |
| 9 | % of repairs completed right first time. | Business and Finance Manager | | Not collected yet – being investigated with new software |
| 10 | % of P1 repairs completed within target time | Business and Finance Manager | | Not collected yet – being investigated with new software |
| 11 | % of P2 repairs completed within target time | Business and Finance Manager | | Not collected yet – being investigated with new software |
| 12 | % of P3 repairs completed within target time | Business and Finance Manager | | Not collected yet – being investigated with new software |
| 13 | % of P4 repairs completed within target time | Business and Finance Manager | | Not collected yet – being investigated with new software |
| 14 | 90% of tenants satisfied with the repairs and maintenance service. | Business and Finance Manager |  | National Housing Federation Survey results show 91% of tenants rate actual repairs as “good” or “very good” |
| 15 | % of schools surveyed satisfied with service | Openspaces Manager | | New KPI data being collected |
| 16 | % of parks surveys returned with positive feedback | Openspaces Manager | | New KPI data being collected |
| 17 | % of positive feedback from customer surveys | Business and Finance Manager | | Not yet collected |

| Ref | KPIs | OFFICER RESPONSIBLE | MEASURE ALERT | COMMENTS |
|-----|--|------------------------------|---------------|--|
| 18 | % of complaints responded to within 10 days | Business and Finance Manager | | Awaiting SAP report |
| 19 | Number of complaints upheld | Business and Finance Manager | | New KPI data being collected |
| 20 | Average time taken to remove fly tips | Openspaces Manager | | New KPI data being collected |
| 21 | Improved street and environmental cleanliness (level of detritus, litter, fly-posting and graffiti) (NI 195) | Openspaces Manager | | NI has been withdrawn awaiting a replacement indicator |
| 22 | Number of accumulated litter reports received | Openspaces Manager | | New KPI data being collected |
| 23 | Improved street and environmental cleanliness – fly-tipping (NI 196) | Openspaces Manager | 😊 | 2008/2009 was 4 – Poor 2009/10 was 1 very effective Target set 2010/11 – 2 effective (awaiting verification) |
| 24 | Abandoned vehicles investigated within 24 hours report receipt | Openspaces Manager | 😊 | All abandoned vehicle reports have been investigated with target time. |
| 25 | Max xx working days lost per FT employee | Business and Finance Manager | 😊 | 9 days per annum set by the Council – Theme 3 is currently 7.5 days |
| 26 | 100% completion of full PREDS | All | 😊 | Complete |
| 27 | 100% completion of 6-month PREDS reviews | All | 😊 | Complete |
| 28 | 100% completion of training plans | All | 😊 | Complete |
| 29 | Health & Safety Reported Injuries | Business and Finance Manager | | New KPI data being collected |
| 30 | Number of days lost due to | Business and | | New KPI data being collected |

| Ref | KPIs | OFFICER RESPONSIBLE | MEASURE ALERT | COMMENTS |
|-----|--|------------------------------|---|--|
| | accidents | Finance Manager | | |
| 31 | 10% Reduction in the number of fleet Insurance Claims | Business and Finance Manager |  | 2010/11 – 19 accidents 2011/12 – Target no more than 17 5 accidents so far |
| 32 | Number of Insurance Claims for Non Vehicular Accidents | Business and Finance Manager | | New KPI data being collected |
| 33 | Number of accident free days within all DLO activities | Business and Finance Manager | | New KPI data being collected |

Appendix v – Area Working Maps

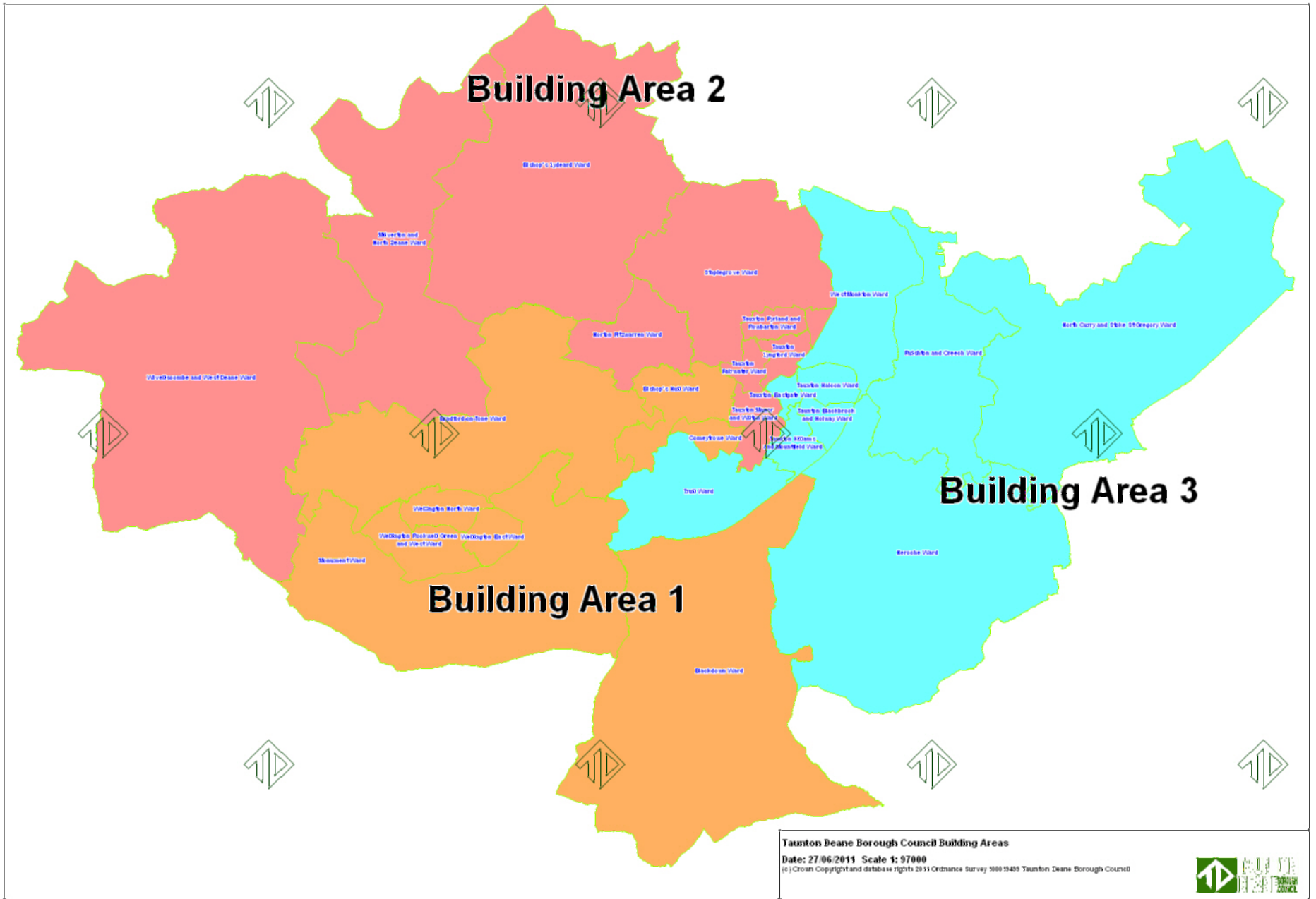

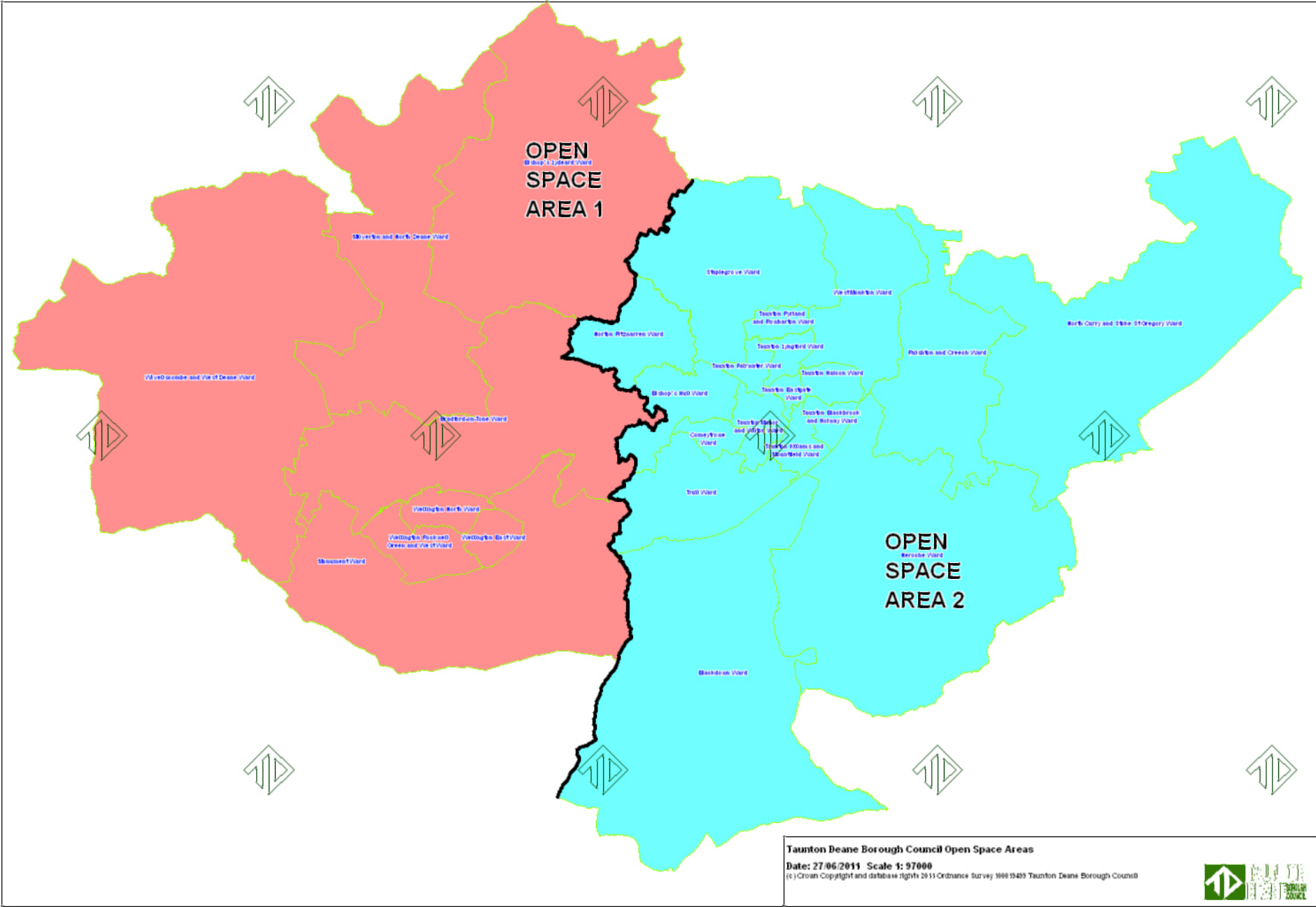

Taunton Deane Borough Council Open Space Areas

Date: 27/06/2011 Scale 1: 97000

(c) Crown Copyright and database rights 2011 Ordnance Survey 989 9425 Taunton Deane Borough Council



Christopher Vaughan
Director
Turner & Townsend Management Solutions Ltd
10 Bedford Street
London
WC2E 9HE

t: 020 7544 4000

w: turnerandtowntsend.com



Theme 3
DLO – Twin track review

| | | |
|---|------------------------------------|-----|
| 1 | BACKGROUND | 35 |
| 2 | METHOD | 3 |
| 3 | FINDINGS - OUTSOURCE | 4 |
| 4 | FINDINGS - IN-HOUSE TRANSFORMATION | 7 |
| 5 | ADDITIONAL CONTEXT CHANGES | 9 |
| 6 | CONCLUSIONS | 9 |
| 7 | RECOMMENDATION | 440 |

| Rev | Originator | Approved | Date |
|-----|---------------------|----------|--------------|
| 0 | Christopher Vaughan | | 24 June 2011 |

© Turner & Townsend Management Solutions. All rights reserved June 11. This document is expressly provided to and solely for the use of Taunton Deane Borough Council and must not be quoted from, referred to, used by or distributed to any other party without the prior consent of Turner & Townsend Management Solutions who accept no liability of whatsoever nature for any use by any other party.



1 Background

1.1 Twin track

In March 2010 following the Turner & Townsend Strategic report *DLO options review* published January 2010 the Authority approved a Twin Track approach to determine the future of Taunton Deane DLO services. The twin tracks chosen were

- Outsource
- In-house transformation

The Authority funded support for both options on the understanding that both required and could share the results of a significant review of operating models, current service provision (leading to a detailed specification), due diligence surrounding contracts and financial reporting, and considerable thought in respect of current structures.

In March 2010, Turner & Townsend started their work with the DLO to prepare the logistics in support of the procurement of an outsource supplier and through separate resources preparation of the internal team for the challenge of internal transformation.

May 2010 saw a change in national Government from Labour to the Conservative Liberal Democrat coalition. In line with Turner & Townsend predictions the coalition quickly identified a need to radically reduce public sector spending to realign borrowing and to account for the continued impact of the banking crisis.

During this period the work required to bring the procurement of an outsource partner to the market place finalised at stage one. First level specifications were issued and the market signified interest by submitting outline propositions. The market demonstrated through this process a capability and willingness to respond.

Shortly after completion of the stage one procurement the Authority reviewed the new political and financial climate and concluded that; at this time it would be unwise to let an external contract. The new levels of savings (published in the 2010 spending reviews) would necessitate a 25% to 40% reduction in workloads. In some instances total cessation of services would be required.

Reductions in workloads of this quantity could not be achieved without detailed and comprehensive Member consideration. Members understood that such detailed reviews of the local impact of service reduction would take time to complete and that much of debate would centre on the difficult question of social & community impact.



Contracting the DLO services to an outsourcer whilst this high level of uncertainty existed would inevitably attract a significant financial penalty or place the Authority at risk of locking out future savings.

In October 2010 the Authority postponed the outsource procurement process to allow the national climate to become clearer and for Authority-wide plans to be fully debated and agreed.

At this same time the Authority considered the in-house transformation project to be 'a business as usual activity', an activity fully within the normal scope of operation and therefore one that should be allowed to continue.

At the time of writing, June 2011 the outsource program remains as a postponed option and the in-house transformation initiative is delivering early measurable results.

Turner & Townsend at the request of the Authority presents this 'light touch' review of the current market position & the progress of the in-house transformation as an aid to Member debate & decision making.



2 Method

2.1 In-house

Our review of the in-house transformation is focussed on the 'deliverables' commonly associated with an outsource contract. Specifically, a review of the

- proposed operational structure
- proposed operating model
- proposed financial improvement plan (FIP)
- proposed service improvement plan (SiP)
- improvements achieved to date financial and operational
- culture, support and ambition to achieve significant improvements
- likelihood of delivering beyond the current contract boundaries 'sales'

Turner & Townsend consultants examined the documented plans, interviewed members of the management team, observed the performance of key players and established the level of resilience by means of logical challenge and test.

2.2 Outsource – market

Our original report included a substantial assessment of the current market place utilising the Turner & Townsend soft market methodology. Our review returns to that method. Turner & Townsend specialists established the latest position by

- Returning to the original commercial contributors with the exception of Connaught who have ceased trading
- Providing new base information in respect of the current position of the DLO business
- Providing an overview of the improvement plans developed by the in-house team, including revealing the levels of savings predicted to potential outsourcers
- Discussed issues identified in the original assessment around pensions and SW
- Discussed the financial savings and operational improvements claimed by each contributor in 2009



- Provided an opportunity to adjust data at all levels provided during the 2009 test.

3 Findings - Outsource

3.1 Soft Market test revisited

Turner & Townsend Consultants revisited the responses provided by each commercial provider at the time of the original test. To each we provided revised data sets comparing old data and new data. We also provided updated information in respect of new service detail gained by way of the work of specification along with the financial improvement plans and operational improvement plans developed by the in-house team. We spoke directly to those same providers specifically to gain their view of the new market, new barriers and emergent contracting methods.

Our findings are as follows:

3.2 Market interest levels

The market remains interested in the package of services offered by Taunton Deane. The current size, scope and general locality provide sufficient opportunity to return profit and offset costs. The market place generally is more buoyant and active than 2009 and is far more price sensitive. Outsourcers indicate that there is a sense of feeling that service delivery standards are afforded a far lower priority than in previous years.

The buoyant market is driving commercial outsourcers to prioritise bidding activity. At hard market test time providers are taking a 'view' of the likelihood of success, profitability and the appetite/reputation of the client. If the prospect fails any of these hard tests outsourcers report that they are less likely to deploy resources to bid. Or, that they are more likely to place less experienced resources to bid controlling risk by retaining greater proportions of predicted surpluses.

3.3 Scope, size reduction & impact on projected savings

The majority of outsourcers indicated a desire to include a larger portion of client side costs and services in the outsource package. They view the prospect of an increased cost base as an increased opportunity to effect improved cost reduction during the life of the contract. Generally they suggest a desire to move toward a 'thin client' whereby a greater degree of self governance is required. They suggest that self governance reduces the cost base on both sides by virtue of decreased requirements for inspection and checking.

Most viewed the planned savings program with interest suggesting that if the DLO were to be contracted out prior to the achievement of savings the programmes of



savings would be retained. However, if savings were achieved before contract agreement it would be likely that market place propositions would focus on service improvement rather than savings delivery. Equally, many suggested that service improvement may well drive up costs.

The consensus at this point is that given the absence of certainty surrounding both workload and total costs all would prefer that their original 2009 estimates stand (£1m savings over five years delivered post 18 months into contract) and that those estimates should be considered as the maximum achievable outcomes i.e. maximum savings.

3.4 Southwest One

Southwest One remains a concern for potential outsource providers to the extent that most assume that the back office services provided by Southwest One would be subject to renegotiation and capable of delivering cost savings. During a hard market test an initial negotiation would take place with Southwest One to determine the extent of their flexibility. If the outsourcer assumption proved to be correct then again the original financial data would remain as quoted in 2009.

3.5 Pensions

Outsourcers have reviewed and reached a general consensus that pensions and pension liability will not influence outsource contracts or contract pricing. All understand that there are a number of ways of providing for TUPE pensions however in practice ABS (Admitted body status) is likely to be the way forward and that this would be coupled with zero risk transfer. Zero risk transfer reflects the method whereby ABS is open, closed or ajar whilst allowing pension risks to remain with the Authority.

In essence, the Authority would not be required to 'pay up' all benefits into a new scheme either by direct pre transfer payment or by outsourcer recovery within contract. Risk outstanding at the date of transfer would remain along with accumulated risk throughout the life of the contract, delivering a 'neutral pension liability position'

3.6 Speed to delivery of benefits

Outsourcers confirm that there will be no delivery of benefits during the first year of contract and that it is likely that there will be limited benefits accrued to the Authority within the first 18 months. Post that period; full benefits would be achieved within the third year and delivered consistently year on year until contract end. Most still refer to year one as a 'honeymoon period' where relationships are built and firm foundations for the delivery of future benefits are made.



3.7 Contract periods

Clear preference for 15 year contracts are expressed although most consider this to be out of favour with local government clients. Outsourcers indicate the market preference is for 4 to 7 years. Four year contracts tend to be performance related and are seen to extend to 7 or 10 years following a successful first year. Whilst our researchers understand the concept of contract extension they find it difficult to marry a successful first year with the 'honeymoon' period given that delivery of measured outcomes is unlikely before 12-18 months. Our translation of this is that a successful second rather than first year of contract could bring about an extended term.

3.8 External or additional revenue

Most outsourcers claim to create and build into their business model additional income generated by way of new sales. Our experience to date is that only one of the outsourcers can provide evidence of this being true. Our conclusion is that offsetting cost reduction by income generation is possible and that any cost savings requiring a reduction in workforce numbers could be offset by additional income. Our further conclusion here is that basing business plans on unsecured income projections is high risk and yet if all goes well a good outcome is possible.

3.9 Clarification of Southwest One Contract

The original report published by Turner & Townsend in January 2010 raised the issue that the Southwest One contract was unclear and that greater clarity was needed to gain a better understanding of the impact of that contract on this outsourcing proposition.

A fuller understanding of this issue has now been gained , particularly around the procurement issue of 'gainshare'.

The gainshare arrangement forms an important part of the Southwest One contract agreed by IBM, Taunton Deane BC and Somerset County Council at the inception of this joint venture company (JvCO). The arrangement was established to provide a financial incentive for the JvCo to deliver the substantial procurement savings projected over the 10 year contract.

Procurement activity-related savings count towards a gain share mechanism between TDBC and the Jv Co, whether identified by the JV Co, the Authorities or other parties, unless implementation was fully underway before the signing of the contract with the JvCo.

The contract between TDBC and the JvCo provides for gainshare to be paid at either a lower rate of 10% or a higher rate of 30% of the savings value, once a prescribed trigger has been hit. The trigger is based upon the cumulative value of signed off



procurements initiatives for TDBC and Somerset County Council combined. There are additional triggers within the contract which will determine the actual percentage at which gainshare will apply. In essence, if Members approve outsourcing as a way forward by default they approve/agree the savings. If outsourcing were to take place before this trigger is hit then gainshare would not apply.

The contractual provisions between TDBC and the JvCo apply equally to procurement-related savings generated through internal transformation or through full or partial outsourcing.

4 Findings - In-House Transformation

The original Turner & Townsend report published January 2010 indicates that if The DLO team remain as they are, operating in their normal modus and enjoying the same level of support from the corporate team, they could not compete with a commercial provider at any level.

The above conclusion remains true. However, the DLO have changed the way that they operate, and the corporate team have provided additional support by way of; funding Turner & Townsend transformation specialists, by engaging a strong internal DLO management team, and by seconding a Director to lead the transformation. Later in this report, we recommend that continued director level support is assigned to support internal transformation, should members approve this option.

4.1 Savings

To date the DLO have delivered new savings in excess of £300k and have in place robust plans to deliver net savings of c.£3m over the period to the end of March 2015. Financial improvement plans identify the requirement to invest approximately £1m in adjusted structures, new technology and new processes to deliver the full £3m. *(Comparable soft market test data suggests that outsource delivers, in the best scenario, £1m net savings over the same period).*

Savings quoted above do not include the net capital gains of disposal, reduction in size and relocation of the depot. Nor do they include the annual revenue savings associated with the reduction in depot footprint. Over 5 years a net cash improvement of £1m could be achieved in respect of depot relocation (estimated).

4.2 Operational plans

The DLO has moved to an interim management structure reducing the three operating arms to two. The structure has already achieved management savings contributing to the £300k mentioned earlier.



Plans are well developed and partially implemented. Plans include improved locality based working, generic workers (where appropriate) and significant improvements in project planning; reducing costs, delays, and client irritation.

4.3 Business support

Support to enable improved commercial operation is also well ahead in terms of planning. The net savings position allows for a new post of a Business Support and Finance Manager, with focus on sales and strong financial control.

However it should be noted that at the present time the improvement plans focus almost entirely on cost reduction & efficiency gains. Sales plans have been developed although potential new income streams have not been included within the financial impact calculations.

We conclude that there is no 'dilution' of savings by spurious estimates of revenue increase and that there needs to be a greater focus on external sales, within the legal restrictions which apply to all local authority commercial trading activity.

4.4 Capability

Our assessment of capability is critical and we have evidenced our findings byway of our interaction with the DLO team.

A continuing concern of the Members both supportive and unsupportive of the in-house proposition has been the historic inability of the DLO to change their ways, to become more commercial. From the outset, we considered the DLO to be capable and in need of permission to change rather than fundamentally flawed.

Over the past year Turner & Townsend have engaged with the DLO specifically to address this issue. Turner & Townsend have provided commercial 'outsource' style templates, demonstrated techniques and methods, assessed and guided all in the ways of commercialisation and encouraged those who have shown ability to use that ability.

In essence, Turner & Townsend consultants have facilitated the creation of a self sufficient, sustainable commercial DLO team. Evidence of success here can be seen within the improvement plans. The contents of these plans are entirely the work and effort of the internal DLO.

Our further evidence in respect of improved 'culture and desire' is that Members have openly commented that the DLO employees are excited and driven to improve, that staff at all levels have raised improvement ideas and those ideas are actioned or planned for action, and that the radical structural changes are painful and yet accepted as a necessity.



The method, the documentation of the method and the results of the methods applied to some extent speak for themselves. However, it is worthy of note that Turner & Townsend can confirm that the methodology deployed within the DLO has not been applied by any local government in-house team. The in-house team with our assistance have applied the best of outsourcer practice to the in-house proposition.

All plans and calculations have been continually validated by the in-house finance, legal and HR specialists giving high levels of confidence with regards to 'deliverability'.

5 Additional context changes

Over the past 12 months, Members, the Executive team and the DLO staff have striven to deliver a changed service & the efforts of the in-house team have been noticed by all who have dealt with them. In consideration of this the Authority has taken the time to discuss the uncertain national political climate, the uncertain financial climate and the emergent success of the DLO.

Following those discussions Members have expressed a desire for time to be given to the DLO to prove that they have created a sustainable operating model. The suggestion is that the DLO should be allowed two years to prove the credibility of the internal transformation plans, during which time the full impact of the national situation will be experienced and managed. At the end of those two years the Authority should revisit the question of outsourcing and whether to pursue this option further in the climate that exists at that time.

6 Conclusions

6.1 Outsource viable & precariously balanced

Outsourcing remains an achievable option for Taunton Deane at this soft market test stage. However, viability is more precariously balanced now than at the time of the first test (2009).

The proposition has changed since 2009 and the publishing of the January 2010 report, most notably in the early successes from internal transformation and also the additional clarity surrounding the Southwest One contract.

6.2 Clarity surrounding Southwest One Contract

The Council's involvement in the Southwest One joint venture company brings a degree of additional complexity to a potential outsource of the DLO. Complexities revolve principally around the issues of support services provided to an outsource



partner and the gainshare arrangement. Both of these issues were explored earlier in this report.

6.3 DLO performance exceeds the best offered byway of outsource

Based on our analysis of the DLO transformation progress and proposals, the recent evidence from soft market testing and a deeper understanding of the Council's obligations under the SWOne contract, we consider that internal transformation provides the strongest option for the DLO at the present time.

Whilst we accept that there are many factors that should be considered at a practical level it, is impossible to refute the metrics that give a clear indication that the DLO should remain in-house and deliver the in-house plan.

Again keeping to a simple measurement; a straight forward analysis demonstrates that over five years the DLO will deliver £3m savings at a cost of £1m (self financing) whilst the equivalent outsource deal would deliver, at best a net £1m.

7 Recommendation

- 7.1 We recommend that the DLO be allowed to prove the sustainability of the internal transformation proposition and new operating model. Members suggest that two years is an acceptable timescale and we agree with their assessment.
- 7.2 We also recommend that continued director level support is assigned to oversee delivery of the internal transformation and that at six monthly intervals (quarterly if preferred) a light touch review is completed specifically to; determine progress as measured against the plan, facilitate an exchange of market innovation information, provide guidance or redirection as required and to provide assurance to Members that their confidence is well placed. Any costs associated with this support should be covered by the DLO savings and investment plan.



Appendix vii – Capital Bid Form

TAUNTON DEANE BOROUGH COUNCIL
CAPITAL PROGRAMME BID 2011/12 TO 2015/16

| | |
|-----------------|----------------------------|
| Service | Deane DLO (Transformation) |
| Service Manager | Chris Hall |
| Date | 27/07/2011 |



| | |
|------------|---------------|
| Accountant | Peter Jenkins |
|------------|---------------|

| | |
|----------------|--|
| Scheme/Project | DLO Internal Transformation – investment in new software and mobile working technology |
|----------------|--|

| | |
|--|----------------|
| General Fund or HRA | General Fund |
| Is this a new item or an update to an existing item? | New |
| Please select a category / driver for this item | Invest to Save |

Please provide a meaningful explanation for this item

This bid should be read in conjunction with the DLO Internal Transformation Proposals presented for Executive and Full Council approval on 16 August 2011.

This investment is required to maximise the efficiencies of the DLO Transformation and will be used to procure a new contractor software package and mobile technology. This will enable the DLO to fully implement the internal transformation proposals and the efficiencies identified therein.

Specifically, this investment will support the following areas of the DLO internal transformation:

- Replacement of the current ageing and soon to be unsupported IT and software systems
- Creation and allocation of jobs to the workforce (mobile working)
- Complete integration of stock issuing and replenishment of supplies and materials
- Job costing and budgeting processes
- Area and home based working
- Efficient deployment of vehicles and staff
- Automated time recording

Link to Corporate Strategy 2010-2013 Objective

This investment will enable more efficient deployment of vehicles and workforce, which in turn will reduce the Council's carbon footprint and make a positive contribution to the Council's 'Climate Change' priority.

The DLO internal transformation proposals will significantly help the Council's medium term financial position at a time of major reductions in revenue funding from central Government.

Implications of not incurring carrying out this investment:

This investment is a vital enabler of the internal transformation programme. Without this investment, the transformation will be limited in its scope and impact, and the full projected efficiencies will not be realised.

The existing software package at the DLO will become unsupported in approximately 24 months and the absence of a new and fully functional replacement would cause major operational problems for this front line Council service.

Capital Expenditure and Funding Options

Please provide your best estimate of the expected costs for the project, and the planned sources of funding. Amounts should be shown as the total spend and income per year over the life of the project.

| | 2011/12 | 2012/13 | 2013/14 | 2014/15 | 2015/16 | Later Yrs | Total |
|--------------------------------------|----------|----------|----------|----------|----------|-----------|----------|
| | £'000 | £'000 | £'000 | £'000 | £'000 | £'000 | £'000 |
| Expenditure: | | | | | | | 0 |
| Preliminary Costs e.g. Surveys, Fees | 400k | | | | | | 0 |
| Building Works | | | | | | | 0 |
| Vehicles and Equipment | | | | | | | 0 |
| Software Licenses | | | | | | | 0 |
| Grants Paid to Others | | | | | | | 0 |
| Other | | | | | | | 0 |
| Total Costs | 0 | 0 | 0 | 0 | 0 | 0 | 0 |

If this is for the purchase of an asset, please state if this will be bought/owned or leased

| | 2011/12 | 2012/13 | 2013/14 | 2014/15 | 2015/16 | Later Yrs | Total |
|--|----------|----------|----------|----------|----------|-----------|----------|
| | £'000 | £'000 | £'000 | £'000 | £'000 | £'000 | £'000 |
| Planned sources of funds for this project | | | | | | | |
| Borrowing | 400k | | | | | | 0 |
| Revenue Contribution to Capital | | | | | | | 0 |
| Government Grant | | | | | | | 0 |
| Contributions from Other Local Authority | | | | | | | 0 |
| Other external contributions | | | | | | | 0 |
| Use of Earmarked Reserve | | | | | | | 0 |
| Total Funding | 0 | 0 | 0 | 0 | 0 | 0 | 0 |

Please provide further narrative to describe type of costs and income if required:

It is anticipated that the funding will come from borrowing, it will be used as needed against a procurement timeline, which is likely to cross financial years depending on the speed of the procurement.

The cost of this borrowing have been built in to the DLO transformation programme and is included in Table 1 of the accompanying report to the Executive (page 17).

Revenue Implications

If this item has a consequence for the revenue budget please complete a separate MTFP form (e.g. running costs of new building/vehicles, savings on energy costs, maintenance costs, change to staffing requirements, etc)

Outputs

| | | | | | |
|----------------------------------|------------------------|----------------------------------|------------------|----------------------|--------------|
| <input type="text" value="Yes"/> | Improved productivity | <input type="text" value="Yes"/> | Improved KPIs | <input type="text"/> | Improved H&S |
| <input type="text" value="Yes"/> | Better value for money | <input type="text" value="Yes"/> | Increased Income | <input type="text"/> | Other |

Please provide further information if available to explain expected benefits from this item:

Full delivery of the transformation proposals. The proposals are described in the accompanying report and the key benefits of the investment are set out in the bullet points in the first main box in this form.

Further Information

Please provide any further information that will help support a decision-making related to this item.

This investment is a vital enabler of the DLO internal transformation programme. Without it, the transformation will be limited in its scope and impact, and the full projected efficiencies will not be realised.

Appendix viii Corporate Scrutiny Committee – 14 July 2011

Present: Councillor Henley (Chairman)
Councillor Mullins (Vice-Chairman)
Councillors Denington, Hall, Horsley, Ms Lisgo, Nottrodt, D Reed,
T Slattery and Wren

Officers: Shirlene Adam (Strategic Director), Phil Bisatt (UNISON),
Brendan Cleere (Strategic Director), Donna Durham (Democratic Support
Manager) and Chris Hall (DLO Transformation Project Manager)

Also Present: Councillors Mrs Adkins, Cavill, Coles, Hayward, Mrs Stock-Williams,
Tooze, A Wedderkopp and Williams
Chris Vaughn, Turner and Townsend

(The meeting commenced at 6.15pm)

50. Apologies/Substitutions

Apologies: Councillors Bishop, Miss Durdan, Farbahi and Ms Webber

Substitutions: Councillor Hall for Councillor Bishop
Councillor Horsley for Councillor Farbahi
Councillor Denington for Ms Webber

51. Declaration of Interests

Councillor Henley declared personal interests as a Member of Somerset County Council and employee of Job Centre Plus. Councillor Ms Lisgo declared a personal interest as Chief Executive of Age UK Somerset. Councillor Nottrodt declared a personal interest as a Director of Southwest One. Councillor Slattery declared a personal interest as an employee of Sedgemoor District Council.

52. Independent Advice on the Deane DLO Transformation Options and Final Internal Transformation Proposals

Considered report previously circulated, concerning independent and renewed advice on the issue of proposed outsource and internal transformation options for the Council's Direct Labour Organisation (Deane DLO).

Independent Consultants, Turner and Townsend had been commissioned in 2009 to carry out a review of options for the future delivery of DLO services. In March 2010 the Council agreed a Twin Track approach where both the outsource and in-house transformation options would be fully developed.

In October 2010, the Council postponed the outsource procurement process to allow the national climate to become clearer and for the Council-wide plans to be fully debated and agreed.

The Council considered the in-house transformation project to be a 'business as usual activity', within the normal scope of operation and one that should continue.

Currently outsourcing remained as a postponed option. Noted however that the in-house transformation initiative was delivering early measurable results.

The Council requested Turner and Townsend to present a review of the current market position and the progress of the in-house transformation. The full report had been submitted and recommended that:

- 1) The DLO be allowed to prove the sustainability of the internal transformation proposition and new operating model for a period of two years; and
- 2) Continued Director level support was assigned to oversee the delivery of the internal transformation and that at six monthly intervals, a review was completed to determine progress; facilitate an exchange of market innovation information; provide guidance or redirection as required; and to provide assurance to Members that their confidence was well placed. Associated costs could be met from existing resources.

The interim proposals for the DLO internal transformation had been approved by the Executive in December 2010 and yielded financial efficiencies. The following improvement priorities had been agreed and continued to guide the process of internal transformation:

- A lean, efficient and resilient service, able to respond flexibly to the changing demands of the Council and external clients;
- A thriving business, focused on commercial success;
- Excellence in performance management;
- Excellent customer service and quality; and
- A committed and empowered workforce.

It was proposed to introduce an area working model, where front-line DLO staff and services would be grouped under 'Building' and 'Open Space' functions, which would be organised and delivered across specific geographic areas.

Building services would comprise of:

- Housing maintenance and repair functions; and
- Highways and drainage works.

Open Space services would comprise of:

- Grounds maintenance;
- Cleansing of streets and public conveniences;

- Parks;
- Nursery; and
- Tree surgery.

Details of the geographic areas had been previously submitted.

There would be a greater emphasis on a multi-skilled workforce. This involved a shift towards generic working, where the workforce was supported to work across a variety of tasks.

Job descriptions for the entire workforce would be developed. It was anticipated that a 10% saving in workforce costs could be achieved as there would be less repetition of work and fewer occasions when multiple trades needed to attend to complete a job. The proposal to implement generic working would revolve around a three level competence model which would allow staff to gain the additional skills to reach a full multi-skilled grade.

The introduction of modern information and communications technology was proposed to support many of the processes. This would free up time for supervisors, operatives and back office staff and would help monitor work performance and compliance with contracts.

Technological improvements would be used to track vehicles for better deployment and utilisation of the fleet and to monitor jobs and reduce the reliance on manual work processes.

It was proposed that the maintenance of the DLO's vehicle fleet (excluding mowers and specialist plant/equipment) would be performed by an alternative supplier. The benefits would be to have a flexible maintenance service able to cope with the demands of the service, reduced vehicle 'down time', reduction in the number of third party contractors involved in delivering this service releasing economies of scale and resilience.

Home based working would reduce the current dependency on the depot site, as staff would start their working day from home, rather than travelling to the depot to be assigned work and pick up supplies. This approach would only be applied where efficiency could be clearly proven.

Centralised control for purchasing and stores functions would be introduced and would involve the Senior Stores Officer taking a proactive role in authorising spend against third party suppliers and operational procurement support. Key features of the new streamlined in-house stores process would be a reduced stock and greater control of goods purchased from external suppliers. An integrated software package would save time for staff and operatives. The external sales and delivery service would cease to function, as there was no evidence that the service provided a profit.

It was proposed that all new roles within the management and support structure would move from a 39 hour week to a 37 hour week. This would be phased, with a reduction

to 38 hours on 1 December 2011 and a reduction to 37 hours from 1 April 2012. Any new staff recruited to new posts in the proposed management structure would start on 37 hours. A 37 hour week would be applied to the workforce in 2012/2013 making full year savings of £181,000.

Turner and Townsend had assisted in applying commercial principles and developing measures to ensure that all existing and core business was delivered efficiently. The majority of services were provided direct to the Council but a number of services were also provided to a range of external organisations. Current legislation prevented Local Authorities from trading on a fully commercial basis unless through a separate, wholly owned trading company. Procurement rules dictated that if established, Council work could not be awarded directly to that company, meaning that further cost in tendering these works would have to be met by the Council. There was considerable scope to increase commercial activity within the current operating model.

Deane DLO had always supported and recognised the benefits of employing apprentices and the proposed new structure would see new apprentice positions within the Business Support Team as well as developing multi-skilled trades operatives and open space staff.

The improvements had financial and operational efficiencies, they also worked towards building a service that was less reliant on the current depot site and required less space. Visits had been carried out to look at potential sites in the Taunton area. A project team would be established to further progress the potential relocation of the DLO.

A culture of innovation and performance improvement was being developed to support the entire DLO transformation. This would benefit the Council, customers and residents.

The current and proposed structures had been submitted. The proposed new structure had two front-line service delivery arms in the form of Open Space and Buildings, supported by a new Business Support Team. Details of the proposed structure were reported, which included a new post of DLO Manager. This post would report to a Strategic Director, but would not be a Theme Manager.

If approved, the process of implementing the final proposals would begin immediately and continue to the end of 2014/2015. It was likely that further changes would be suggested.

The proposals had significant human resource implications and a staff Care and Support Plan had been made available to all staff affected by the proposals. It was hoped that the recruitment to new posts would be completed by the end of December 2011.

Details of the financial benefits had been submitted and included revenue savings of £1m per annum from 2013/2014. An overall cumulative saving of £3.4m would be delivered by the end of 2014/2015. The one-off redundancy and staff related costs would be funded from reserves.

During the discussion of this item, Members made the following comments and asked questions. Responses are shown in italics:

- What was the cost of the consultants? *A budget of £225k to fund the project had been established and was separate to the savings;*
- To what extent would the consultants be required over the next few years? *The Strategic Director was confident in the internal ability to progress the transformation, with any further support required being met within existing resources;*
- It was essential that the workforce were behind the project and communication was key to its success. *There had been a lot of engagement with staff through various forums and this was a key feature of these proposals;*
- The apprenticeship scheme was commendable and showed a long term investment in the DLO;
- Would Members be included in any of the appointments? *None of the proposed posts were Member appointments, but it was proposed that Members would have an input in the appointment of the DLO Manager post.*
- Outsourcing should be considered after four years to give the internal transformation time to prove that it could work. *The project had been seen as a four year plan and a key design principle was to 'put our own house in order';*
- The commercial world was volatile and although a review in four years gave a clear indication of support, a prescribed timeline could prove restrictive; and
- The internal transformation would deliver benefits to the Council and the two years proposed, would give the DLO time to evolve.

Resolved that the Executive be recommended to recommend to Full Council that:

- (1) The continuation of the programme of internal transformation of Deane DLO over the next four years be supported, but that in recognition of the current volatile business world, the programme be subject to regular review and be sufficiently flexible to allow the timetable to be changed in the light of new circumstances; and
- (2) The business plan be endorsed and the DLO Project Members Steering Group and officers be requested to oversee the implementation of the current re-structuring programme.

53. Corporate Scrutiny Forward Plan

Submitted for information the proposed Forward Programme of the Corporate Scrutiny Committee.

Resolved that the Corporate Scrutiny Committee Forward Plan be noted.

54. Exclusion of Press and Public

Resolved that the Press and Public be excluded from the meeting for the following

Item because the likelihood that exempt information would otherwise be disclosed relating to Clause 1 of Schedule 12(A) to the Local Government Act 1972 and the public interest in withholding the information outweighed the public interest in disclosing the information to the public.

55. DLO Internal Transformation – Final Proposals - Confidential Appendix

Members discussed the details of the posts contained in the confidential appendix.

(The meeting ended at 7.55pm)

16/08/2011, Report:Future proposals for Deane DLO

Reporting Officers:Brendan Cleere

07/12/2011, Report:Housing Revenue Account 30 year Business Plan

Reporting Officers:Stephen Boland

07/12/2011, Report:Quarter 2 Performance Report

Reporting Officers:Dan Webb

07/12/2011, Report:2012/2013 Budget Gap Update and Budget Savings Plan

Reporting Officers:Simon Lewis

07/12/2011, Report:Voluntary and Community Sector Grant Fund Review

Reporting Officers:Lisa Redston

07/12/2011, Report:Council Tax Base 2012/2013

Reporting Officers:Paul Fitzgerald

07/12/2011, Report:Fees and Charges 2012/2013

Reporting Officers:Maggie Hammond

07/12/2011, Report:Capital Strategy

Reporting Officers:Maggie Hammond

07/12/2011, Report:Review of Earmarked Reserves

Reporting Officers:Maggie Hammond

07/12/2011, Report:Refresh of the Corporate Strategy

Reporting Officers:Penny James

07/12/2011, Report:Reuse of the public conveniences in Goodland Gardens, Taunton

Reporting Officers:John Sumner

09/02/2012, Report:Proposed Passivhaus Development

Reporting Officers:Lesley Webb

09/02/2012, Report:Housing Revenue 30 year Business Plan

Reporting Officers:Stephen Boland

09/02/2012, Report:Capital Programme 2012/2013 to 2016/2017

Reporting Officers:Paul Fitzgerald

09/02/2012, Report:General Fund Revenue Estimates 2012/2013

Reporting Officers:Paul Fitzgerald

09/02/2012, Report:Housing Revenue Account Estimates 2012/2013

Reporting Officers:Paul Fitzgerald

09/02/2012, Report:Council Tax Setting 2012/2013

Reporting Officers:Paul Fitzgerald

09/02/2012, Report:Disposal of Land to Registered Providers Task and Finish Review

Reporting Officers:Richard Bryant

09/02/2012, Report:Theme 5 Restructure - Legal and Democratic Services

Reporting Officers:Tonya Meers

09/02/2012, Report:Housing and Community Development Restructure Proposals

Reporting Officers:James Barra

09/02/2012, Report:Taunton Town Centre Business Improvement District Ballot

Reporting Officers:David Evans

14/03/2012, Report:Quarter 3 Performance Report

Reporting Officers:Dan Webb

14/03/2012, Report:Potential Development Site, Taunton

Reporting Officers:John Sumner

14/03/2012, Report:Treasury Management Strategy Statement

Reporting Officers:Maggie Hammond

14/03/2012, Report:Affordable Rent Policy

Reporting Officers:Martin Daly

11/04/2012, Report:Confidential Item

Reporting Officers:James Barra

11/04/2012, Report:Corporate Strategy 2012-2016

Reporting Officers:Mark Leeman

Executive – 16 August 2011

Present: Councillor Williams (Chairman)
Councillors Mrs Adkins, Cavill, Hayward, Mrs Herbert, Mrs Stock-Williams and Mrs Warmington

Officers: Penny James (Chief Executive), Shirlene Adam (Strategic Director), Brendan Cleere (Strategic Director), Chris Hall (Highways and Cleansing Manager), Tonya Meers (Legal and Democratic Services Manager) and Richard Bryant (Democratic Services Manager)

Also present: Councillors Mrs Allgrove, Beaven, Bishop, Bowrah, Brooks (The Mayor), Denington, D Durdan, Miss Durdan, Farbahi, Mrs Floyd, Gaines, A Govier, Mrs Govier, Hall, Henley, Hunt, Miss James, R Lees, Mrs Lees, Ms Lisgo, Meikle, Morrell, Mullins, Nottrodt, Ms Palmer, Prior-Sankey, Reed, Ross, Gill Slattery, T Slattery, Mrs Smith, P Smith, Swaine, Tooze, Watson, Mrs Waymouth, Ms Webber, A Wedderkopp, D Wedderkopp and Wren Mrs Anne Elder (Chairman of the Standards Committee)

(The meeting commenced at 6.15 pm.)

73. Apology

Councillor Edwards.

74. Public Question Time

Councillor Henley referred to the Motion that had been carried at the last Full Council meeting concerning the opening hours of the two Household Waste and Recycling Centres (HWRC's) in Taunton Deane. He understood that an informal meeting of the Somerset Waste Board had subsequently been held to discuss various matters including the opening hours.

He asked what positive actions had been taken by the Council's representatives on the Waste Board to extend the current operating times of the HWRC's?

Councillor Hayward confirmed that a written response would be prepared and sent to Councillor Henley.

75. Deane DLO (Direct Labour Organisation) Internal Transformation – Final Proposals

Considered report previously circulated, concerning proposals for the internal transformation of the Council's Direct Labour Organisation – Deane DLO (Theme 3 of the Core Council).

The proposals built upon the interim plans which were approved by Full Council in December 2010 which had yielded financial efficiencies and established a 'direction of travel' for further internal transformation work. The following five improvement priorities continued to guide the process of internal transformation:-

- A lean, efficient and resilient service, able to respond flexibly to the changing demands of the Council and external clients;
- A thriving business, focused on commercial success;
- Excellence in performance management (financial and service);
- Excellent customer service and quality; and
- A committed and empowered workforce.

These final proposals represented a 'root and branch' programme of change for Deane DLO, to be implemented over the four year period to the end of March 2015.

Proposals were grouped into two categories: (i) changes to ways of working and (ii) structural changes.

With regard to the former, it was proposed to introduce an area working model, where front-line DLO staff and services would be grouped under 'Building' and 'Open Space' functions, which would be organised and delivered across specific geographic areas.

Building services would comprise of:-

- Housing maintenance and repair functions; and
- Highways and drainage works.

Open Space services would comprise of:-

- Grounds maintenance;
- Cleansing of streets and public conveniences;
- Parks;
- Nursery; and
- Tree surgery.

There would be a greater emphasis on a multi-skilled workforce. This involved a shift towards generic working, where the workforce was supported to work across a variety of tasks.

It was anticipated that a 10% saving in workforce costs could be achieved as there would be less repetition of work and fewer occasions when multiple trades needed to attend to complete a job.

The introduction of modern information and communications technology was proposed to support many of the processes. This would free up time for supervisors, operatives and back office staff and would help monitor work performance and compliance with contracts.

Technological improvements would be used to track vehicles for better deployment and utilisation of the fleet and to monitor jobs and reduce the reliance on manual work processes. The maintenance of the DLO's vehicle fleet (excluding mowers and specialist plant/equipment) would be performed by an alternative supplier leading to extensive benefits, details of which were submitted.

Home based working would reduce the current dependency on the depot site, as staff would start their working day from home, rather than travelling to the depot to be assigned work and pick up supplies.

Centralised control for purchasing and stores functions would also be introduced resulting in a reduced stock and the greater control of goods purchased from external suppliers.

It was further proposed that all new roles within the management and support structure would move from a 39 hour week to a 37 hour week with this reduction being phased in by 1 April 2012.

Noted that beyond the management and supervisory structure, it was also proposed that a 37 hour week be applied to the wider workforce in 2012/2013, following introduction of mobile working, appropriate methods of charging and subject to further consultation with both staff and UNISON.

The DLO intended to apply commercial principles and develop measures to ensure that all existing and core business was delivered efficiently. The majority of services were provided direct to the Council but a number were also provided to a range of external organisations.

Although current legislation prevented Local Authorities from trading on a fully commercial basis unless through a separate, wholly owned trading company, there was considerable scope to increase commercial activity within the current operating model.

Deane DLO had always supported and recognised the benefits of employing apprentices and the proposed new structure would see new apprentice positions within the Business Support Team as well as developing multi-skilled trade operatives and open space staff.

The improvements had financial and operational efficiencies and they also worked towards building a service that was less reliant on the current depot site and required less space. Visits had already been carried out to look at potential sites in the Taunton area and a project team would be established to further progress the potential relocation of the DLO away from the Priory Depot site.

A culture of innovation and performance improvement was being developed to support the entire DLO transformation which would benefit the Council, customers and residents.

With regard to the structural changes, the key features of the proposed new structure were:-

- The creation of a Business Support Team which would pull together existing staff delivering similar administrative and support functions across the DLO, bringing a greater level of resilience and critical mass than currently existed. The team would be responsible for business development, customer contact, performance monitoring and ongoing support for the DLO transformation programme, including the day to day administrative tasks.

A reduced stores team and a post to carry out maintenance on the Council's fleet of mowers, plant and equipment would also be part of the Business Support Team.

- Changes to supervisory and technical support arrangements would result in Area Supervisors being allocated to one of the newly created geographical areas, either in the Building or Open Space service areas.

Two Project and Contract Supervisor posts would be responsible for delivering the existing contracts held by DLO, organising and co-ordinating the efficient delivery of other project works, such as void property completions, and winning new works for the DLO.

A technical support officer post dedicated for the Open Space service would be created, with expertise in the adoption, design and ongoing management of public open spaces and associated play and leisure/sports facilities.

Within the Building service, there would be a dedicated scheduling and administrative assistant post, responsible for allocating jobs to the most appropriate member of the work force.

- A new post of DLO Manager was proposed, responsible for the overall leadership of the newly created service and structure, and managing the ongoing transformation programme. This post would report to a director but would not be a Theme Manager.

Further reported that the proposals were designed to be able to adapt to potential changes arising from the wider budget review project, including reductions in spend in some services or growth in others.

The proposed staffing and structural changes had resulted in a number of individuals being placed 'at risk' of redundancy. Recruitment to all new posts in the proposed structure would be completed by the end of December 2011.

This recruitment process would follow the same approach agreed with UNISON in previous themes of the Core Council Review and was consistent with the Council's own Redundancy Policy. The means of filling new posts would therefore be rigorous, designed to ensure that the new structure contained all the necessary skills and competencies for success.

One-off redundancy costs from implementing the proposed structural changes would be in the range of £420,000 (minimum) to £540,000 (maximum). The actual cost was likely to fall somewhere in the middle of this range and would be funded from a mix of reserves.

Further one-off capital investment of £400,000 in new technology and systems would be required to support the transformation programme.

It was anticipated that net efficiencies resulting from the internal transformation process would reach in the region of £1,000,000 per annum by the end of

2013/2014, with a cumulative net efficiency gain of approximately £3,100,000 over the period to the end of March 2015.

Reported that the Consultants Turner and Townsend had been commissioned to carry out a 'light touch review' of outsource and internal transformation options for Deane DLO. The recommendations included within the consultant's report were as follows:-

- That the DLO be allowed to prove the sustainability of the internal transformation proposition and new operating model; and
- That continued director level support be assigned to oversee delivery of the internal transformation and that at regular intervals a review be completed specifically to determine progress as measured against the plan; facilitate an exchange of market innovation information; provide guidance or redirection as required; and to provide assurance to Members that their confidence was well placed.

Engagement and consultation with staff had been an integral feature in the development of the internal transformation proposals. Mechanisms for engagement had included a staff forum and suggestion scheme, project newsletter, staff briefings and team meetings. Regular discussion and consultation has also taken place through the UNISON Change Forum.

Member engagement had also taken place primarily through the DLO Project Members Steering Group, which has met regularly since summer 2010.

Reported that the Corporate Scrutiny Committee had considered this issue at its meeting on 14 July 2011 and had agreed to recommend the internal transformation proposals for approval by the Executive.

The issue as to when to revisit the outsourcing option had been discussed at some length, with the final resolution being to recommend that this option be considered again in four years' time. This would be subject to regular review of progress with the internal transformation programme in the context of a rapidly changing external environment.

During the discussion of the report, a Member enquired whether under the Equalities considerations the impact of the proposed new working arrangements had been taken into account in respect of all staff who currently worked for Deane DLO.

The Highways and Cleansing Manager confirmed that there was a wide range of abilities amongst the workforce and that clearly new working practices could not be introduced to all members of staff until full training had been provided.

Resolved that Full Council be recommended:-

- (1) To approve the proposals for the internal transformation of Deane DLO particularly:-

- (a) The proposed changes to ways of working;
 - (b) The proposed new management structure and recruitment process;
 - (c) The timetable for introducing the above changes;
 - (d) A sum of £540,000 be “ring-fenced” from reserves to fund the one off redundancy and staff related costs of implementing the internal transformation proposals. This sum to be split as follows:- DLO Reserve (£120,000), General Fund Reserve (£336,000), and Housing Revenue Account Reserve (£84,000);
 - (e) A Capital Programme Supplementary Budget in 2011/2012 of £400,000 be approved to fund the required investment in information and communications technology. The Budget to be funded from borrowing and used as required alongside the necessary procurement activity, with the capital debt being repaid over 10 years; and
 - (f) The development of a business case for the relocation of the DLO site, for future consideration by the Council; and
- (2) To agree the continuation of the programme of internal transformation of Deane DLO to March 2015 with regular reviews being undertaken by the DLO Project Members Steering Group and through the Council’s Scrutiny process.

76. **Executive Forward Plan**

Submitted for information the Forward Plan of the Executive over the next few months.

Resolved that the Forward Plan be noted.

(The meeting ended at 7.25 pm.)